The Lanconian

1959

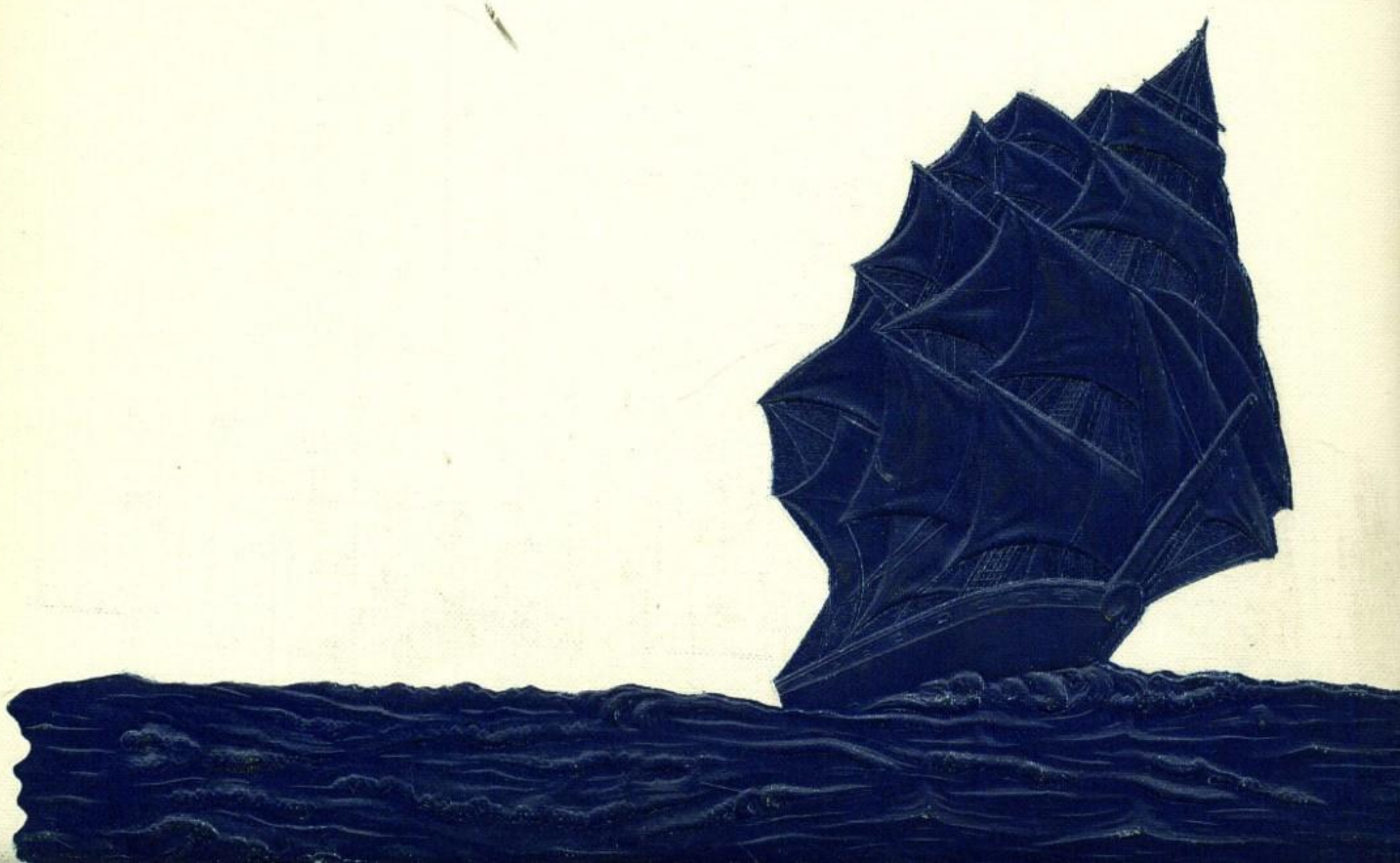

Thomas P Henry, J.

Thomas P Henry, J.

Thomas P Henry, J.

THE LANCONIAN of 1959

Published by
the
SENIOR CLASS
of
SCHWENKSVILLE HIGH SCHOOL

Editor-in-Chief ..... ANNE GOLDEN
Assistant Editor ..... NANCY CHITTICK
Faculty Adviser ..... MISS L. CARBAUGH

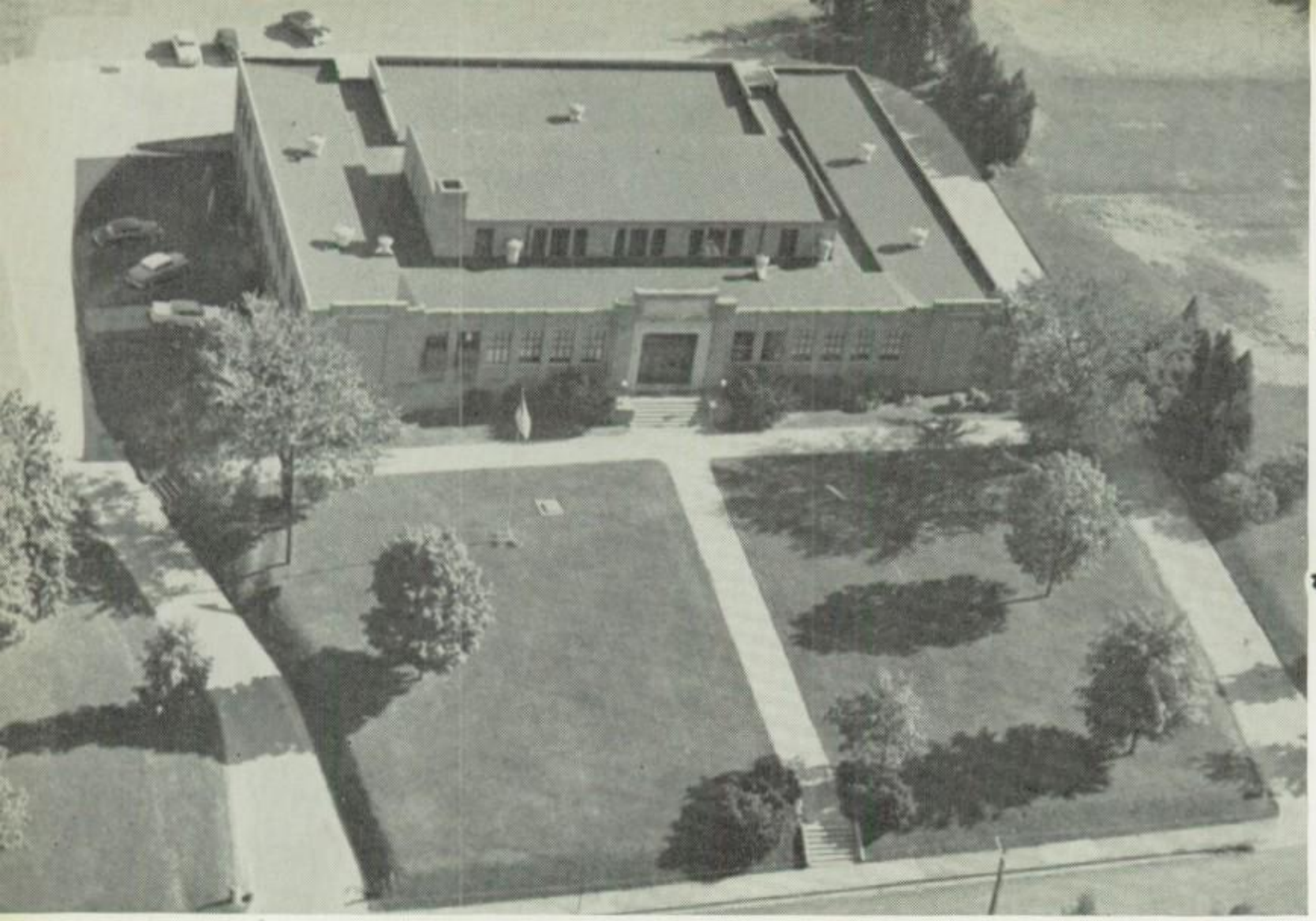

Foreword

As we, the members of the Class of 1959 prepare to set out on the sea of life, this yearbook will serve as the log of our voyage through high school. Although at times we encountered rough seas, our voyage was a pleasant one and we will cherish our memories of it always.

We wish to express our gratitude toward all those who helped make it possible for us to publish this log of memories, our 1959 yearbook.

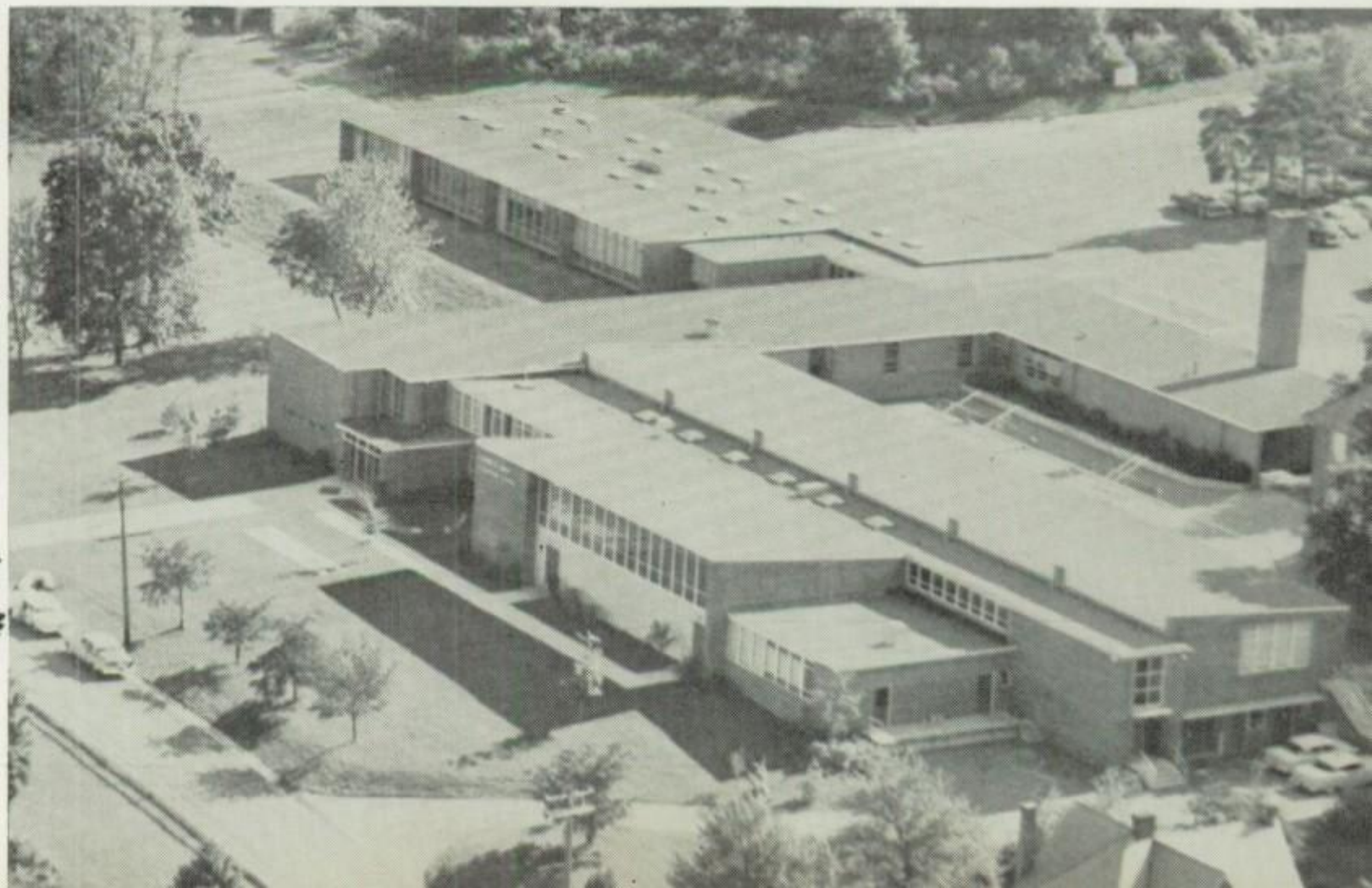

Table of Contents

ADMINISTRATION-FACULTY Pages 5-14

SENIORS Pages 15-30

UNDERCLASSMEN Pages 31-36

ORGANIZATIONS Pages 37-44

ACTIVITIES Pages 45-52

ATHLETICS Pages 53-63

Dedication

We, the Class of 1959, wish to express our gratitude toward you for your ever pleasant personality; your guidance and assistance in our art courses even in elementary school; your generosity and valuable help in planning and decorating for our class functions, especially dances; and your genuine interest and friendliness toward each of us by dedicating the 1959 Lanconian to you—

Mrs. Dorothy Shaffer

ADMINISTRATION-FACULTY

To The Class of 1959:

Graduation is a good time to take an inventory of past accomplishments and to lay plans for the future. Ask yourself what you have given to your home, school and community in these first eighteen years of your life and what they have given to you. Have you given as much as you ought to have given in service? Have you gained as much as you should have gained in personal and educational development?

After this review of the past, look ahead to the future. What are your goals in life? Are they as high as they ought to be? Will the world, or your particular section of it, be a better place thirty years from now because you have lived in it?

Congratulations on having successfully completed this stage of your life. Have faith! Look ahead! Aim high!

ROBERT W. COPE

Mrs. Katheryn Wismer, Secretary to the Supervising Principal.

Mrs. Louis Hufnagle, Secretary to the Supervising Principal.

To the Class of 1959:

The Boy Scouts of America have as their motto "Be Prepared." I can think of no better advice to the graduating class of 1959 than the scout motto. Whether your plans include a trade, the service, college, business or any other pursuit, good preparation is essential to success.

These are troubled times and a lot will be expected from your generation. The eyes of the world are focused on the United States. Therefore, it is imperative that you pursue your daily tasks with diligence, that you are honest and straight forward in your dealings with your fellow man, that you practice being good citizens in your communities, that you are sympathetic with those less fortunate than yourselves and that you keep an abiding faith in God.

If we as a people adhere to these ideals, then our nation will "Be Prepared" to meet any crisis that may occur from within or without. There will be no doubt as to our physical and moral strength. We will not be rendering merely lip service to democracy but we will be setting an example for the rest of the world to follow. Our country is as strong as the individual people in it. You are some of these individuals.

The future holds great promise for you. "Be Prepared" to accept and take advantage of it. Good luck!

Mrs. Harold Schuchert, Secretary to the High School Principal.

Phyllis M. App
A.B.
Cedar Crest College
English, Drama Club Sponsor, 7th Grade Adviser.

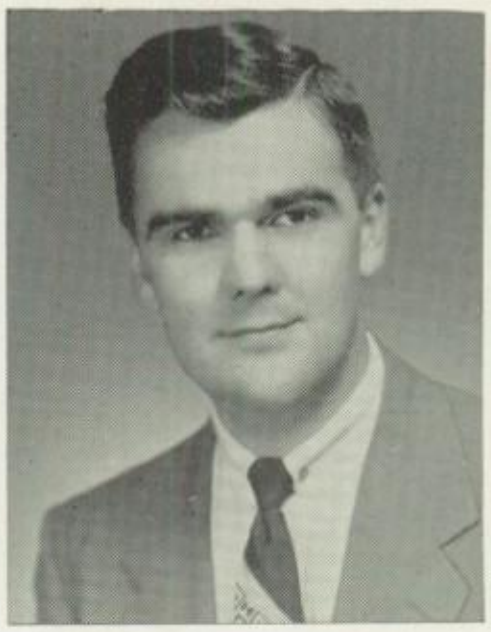

Alden G. Biely
B.S.
Lebanon Valley College
Vocal Music, Glee Club.

Lois F. Carbaugh
B.A.
Ursinus College
English and German, Yearbook Club, Senior Class Sponsor.

Richard J. Carfagno
B.S.
West Chester State Teachers College
General Math, Geometry, Algebra, Trigonometry, Mechanics Club, Senior Class Sponsor.

Fred W. Eurich
B.S.
Pennsylvania State College
Industrial Arts, Junior Sportsman Club, Student Council Sponsor, Freshman Class Sponsor.

Michael L. Hader
B.A.
Lehigh University
Science, Physics, Chemistry, Knights of Science, Athletic Director, Baseball Coach, Freshman Class Sponsor.

William R. Hagman
B.S.
Lock Haven State Teachers College
American History, Civics, Drivers' Education, Consumers' Education, Automotive Club, Safety Patrol, 8th Grade Adviser.

Virginia A. Haley
B.S.
Immaculata College
Shorthand, Typing, Bookkeeping, Newspaper Club Adviser, Cheerleaders Adviser, Junior Class Sponsor.

Joseph S. High
B.S., M.Ed.
Temple University
Health, Physical Education, Basketball Coach, Asst. Football Coach, Gym Club (Junior High), 7th Grade Adviser.

Donald D. Kroninger
B.S.
Kutztown State Teachers College
American and World History, P.O.D., Pep Club, Junior Class Sponsor.

Frank A. Lawrence
Marquette University
Instrumental Music, Band.

John R. Resetar
B.S.
Lock Haven State Teachers College
General Science, Biology, Varsity Club Adviser, Junior Science Club Adviser, Football Coach, Sophomore Class Sponsor.

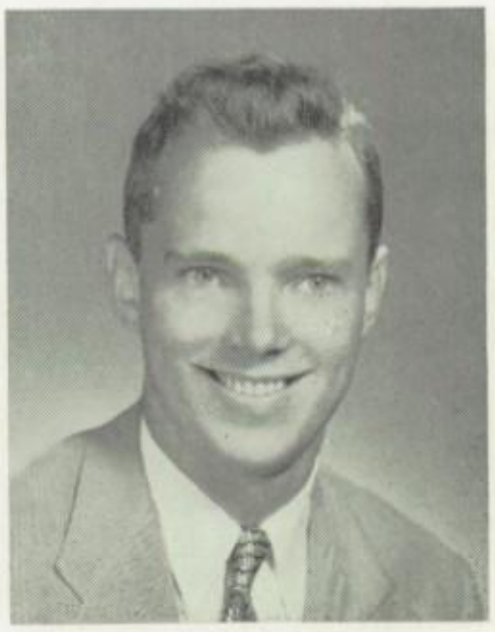

Albert G. Robinson
B.S., M.Ed.
University of New Hampshire
Temple University
Junior High Mathematics, Junior High Basketball, J.V. Basketball, Wizards Club, V.P. Teachers Association, 8th Grade Adviser.

George E. Romasco
B.A.
St. Joseph's College
Latin and English, Public Speaking Club, Sophomore Class Sponsor.

Jane Senese
B.S., M.S.
Beaver College
State University of Iowa
Home Economics, Sewing Club, Bachelors Club.

Dorothy G. Shaffer
B.S.
Ohio University
Art Supervisor, Junior High Art Club.

Charles R. Steitz
B.S.
Kutztown State Teachers College
Social Studies, Camera Club, Hobby Club, 7th Grade Adviser.

Evelyn Steitz
R.N.
Hahnemann Hospital School of Nursing
School Nurse, Future Nurses Club Adviser.

Patricia A. Urban
B.S.
Lock Haven State Teachers College
Health and Physical Education, Hockey, Basketball, and Softball Coach, Leaders Club.

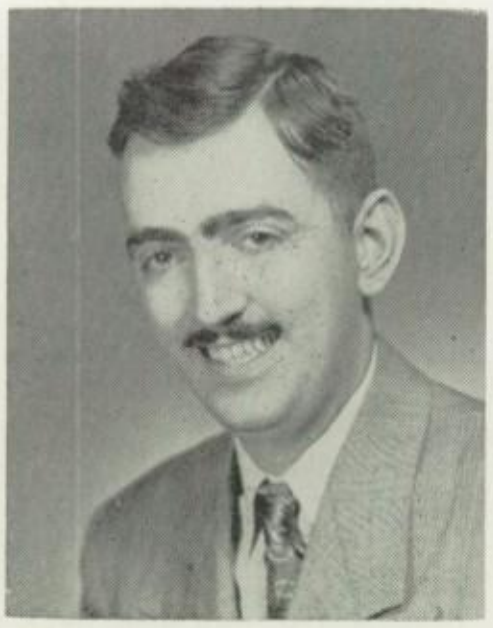

Clayton P. Weaver
B.S., M.S., M.A.
University of Pennsylvania
Guidance Counselor, Social Studies, Junior High Guidance, Indoor Games Club.

David H. Wilson
B.S., M.S.
New Britain State Teachers College
University of Pennsylvania
Remedial Reading, College Preparatory Club.

Helen A. Young
B.S.
West Chester State Teachers College
Political Geography, Civics, English, Newspaper Club Adviser, Literary Magazine Adviser, Librarian, Freshman Class Sponsor.

"The Thinker" poses for senior art students under the direction of Mrs. Shaffer.

As supervisor of the commercial department, Miss Haley assists these senior typists.

Mr. Budnovitch explains the instruments of a dashboard to Driver Education students.

Mr. Weaver offers helpful advice to seniors concerning their future plans.

Future housewives learn the techniques of homemaking with the aid of Miss Senese.

Mr. Eurich assists members of a class with their industrial arts projects.

Language students translate German with Miss Carbaugh's help.

Mr. Carfagno, head of the mathematics department, explains a problem in Advanced Algebra.

Mr. Biely plays accompaniment while music students sing.

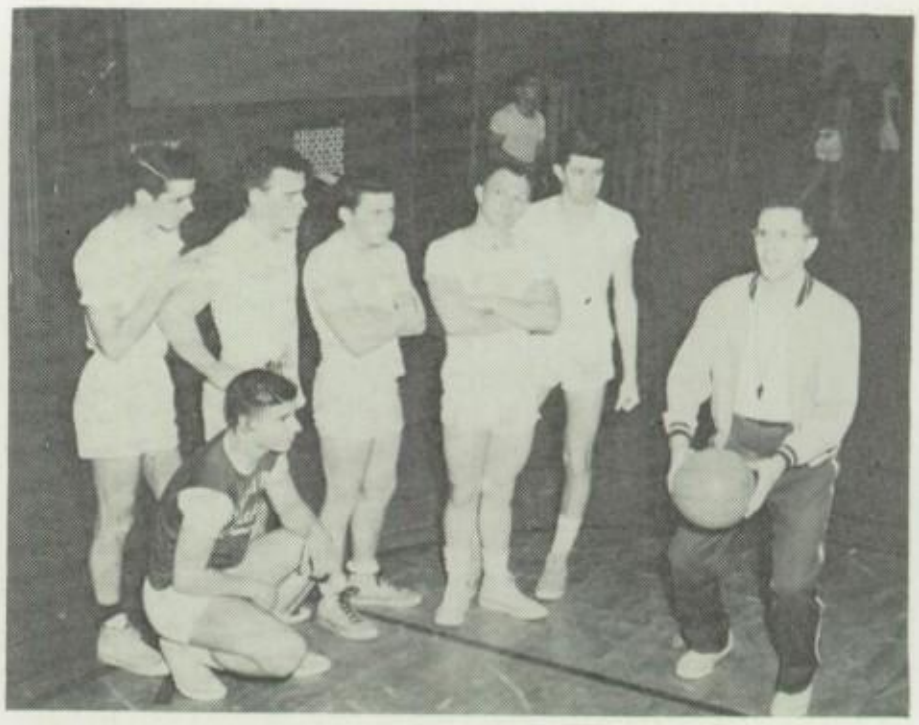

Mr. High demonstrates to his physical education class the correct method of foul shooting.

Mr. Hader, head of the science department, demonstrates correct lab technique.

Lecturing to seniors is Mr. Kroninger, head of the social studies department.

School Board

Seated: E. Doskicz, C. Kulp, R. McCahan (President), F. Renninger, F. Schwenk. *Standing:* R. Slaughter, C. Kratz, W. Oelschlager, R. Reifsneider.

Service Staff

Left to right: R. Friel, W. Minnig, I. Knerr, C. Haller, D. Kehs.

Left to right: M. Manns, L. Young, L. Fulton, M. Richardson, P. Rawn.

We'll Never Forget

Miss Haley's friendliness and ever pleasant smile.

Mr. Resetar's undying faith in our football team.

Mr. High's helpful coaching in basketball.

Mr. Weaver's helpful guidance in planning our futures.

Mr. Kroninger's "True and False" tests.

Mr. Hader's chemistry class.

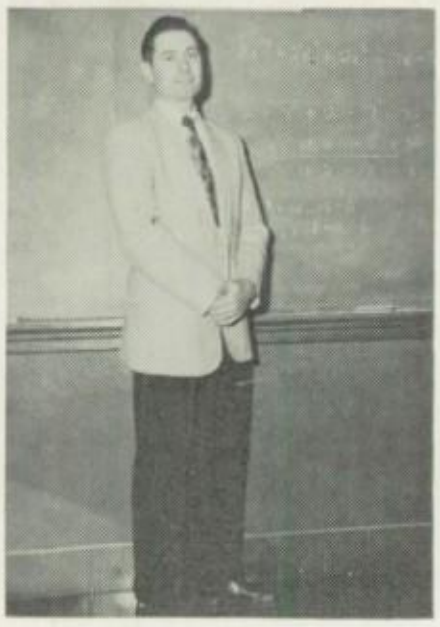

Mr. Carfagno's conscientious concern for the care of books.

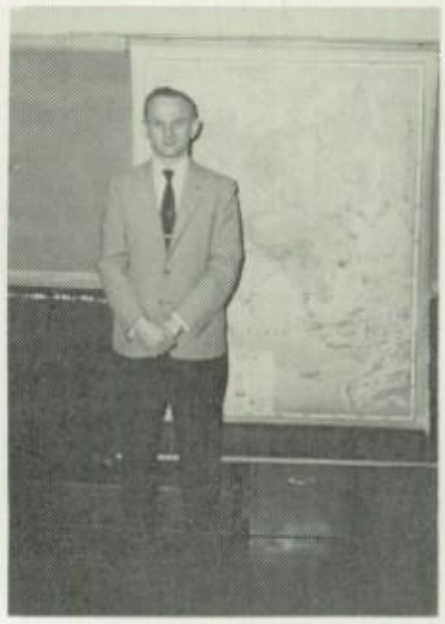

Mr. Steitz's valuable help with yearbook photography.

SENIORS

CAROL ANN ARNOLD

Academic *Carol*

Anything but quiet . . . enjoys reading a good book . . . finds it hard to control her temper . . . persuasive yearbook salesman . . . will study nursing at Hahnemann Hospital.

Activities: Future Nurses Club 9; Tri-Hi-Y Club, President 9; Musical Group 9; Dancing Club 9, 10; Glee Club 9, 10, 11, 12; Yearbook Staff 12; Senior Play 12; A.A. 9, 10, 11, 12; Safety Patrol 9, 10, 11; Hockey, J.V. 9, Varsity 10, 11; Basketball J.V. 9, 10, Varsity 11; Intramural Basketball 12; Student Teaching 11, 12.

NANCY JEAN BARRON

Academic *"Nan"*

Always full of fun . . . holds class swimming parties . . . our natural blonde . . . "Oh B.B.!" . . . future plans aim toward West Chester State Teachers College.

Activities: Glee Club 9, 10, 11, 12; Student Council Secretary 12; Newspaper Club 9; Officials Club 10; Future Nurses Club President 10; Yearbook Staff 12; Senior Play 12; Student Teaching 10, 11, 12; Basketball J.V. 9, 10, 11, Varsity 12; Hockey J.V. 9, Varsity 10, 11, 12.

KATHLEEN E. BICKERT

Commercial *"Kathie"*

Good things come in small packages . . . flashes a diamond ring . . . adores popular music and dancing . . . loves pizza and zeps . . . a star in intramural basketball . . . enjoys doing secretarial work.

Activities: Latin Club 9; Dancing Club 9, 10, 11; Library Club 10; Knitting Club 11; Yearbook Club 12; Shorthand Club 12; Hockey J.V. 10; Softball 10; Intramural Basketball 11, 12; May Queen Attendant 11.

CHARLES CARTY

General *"Buck"*

Believes in taking distant trips . . . always buying or selling a car . . . everybody's friend . . . usually broke . . . comes to school at his own convenience . . . plans to attend Spring Gardens Institute.

Activities: A.A. 9, 10, 11, 12; Sportsman Club President 9; Hot Rod Club 10; Dancing Club 9; Varsity Club, 11, 12; Football 10, 11; Basketball J.V. 9, 10, Captain 10, Varsity 11; Baseball 9, 10, 11, 12; Senior Play 12.

NANCY LOUISE CHITTICK

Academic *"Chicken"*

Enjoys a good laugh . . . "Pixie" . . . whiz at trig . . . constantly lending out homework papers . . . usually talking . . . always has a ready supply of aspirins . . . future includes nursing.

Activities: A.A. 10, 11, 12; Safety Patrol 11, 12; Leaders Club 10; Future Nurses Club 10, 11, Secretary-Treasurer 10, Vice-President 11; Assistant Yearbook Editor 12; Newspaper Club 9; Intramural Basketball 9, 10, 11, 12; Softball 11.

DAWN LENORE CLEMMER

Commercial *Dawn*

Has a giggle all her own . . . excels in bookkeeping . . . happy-go-lucky . . . drives one of the newer cars—'31 Willies . . . always ready to hear a corny joke . . . future bookkeeper.

Activities: Dancing Club 9, 10; A.A. 9, 10, 11, 12; Newspaper Club 10; Art Club, President 9; Leaders Club, Secretary 11; Hockey Manager 11, 12; Basketball J.V. 9, 10, 11, 12; Softball 11; Senior Play 12.

CAROL LEE DAVIS

Commercial *Carol Lee*

Refugee from Norristown in our junior year . . . usually seen with Lorna, Donna, and June . . . has a smile for everyone . . . good dancer . . . always joking with Mr. Carfagno in homeroom . . . looks forward to office work.

Activities: Newspaper Club 11, 12; Intramural Basketball 12.

VIRGINIA DELUTIS

Academic *"Ginny"*

One of our engaged seniors . . . easy to get along with . . . thrives on Italian foods . . . can't see the value of studying . . . chemistry just isn't her subject.

Activities: Pen Pal Club, Secretary 9; Dancing Club 9; Latin Club, Secretary 10; Library Club 10; Newspaper Club 11; A.A. 9, 10, 11, 12; Tri-Hi-Y Club 9; Hockey J.V. 10, 11; Softball Manager 10; Intramural Basketball 12.

JUNE LOUISE FAUST

Commercial *"Junie Bug"*

Possesses a sincere concern for everybody's troubles . . . enjoys talking . . . often seen with Carol, Lorna, and Donna . . . rock and roll fan . . . plans to do office work.

Activities: Glee Club 9, 10; Library Club 9; Safety Patrol 9; A.A. 9, 10, 11; Pep Club 12; Future Nurses Club, Secretary 11; Newspaper Club 10; Intramural Basketball 12; Softball Manager 10.

JUDITH ANN FECAK

Commercial *"Judy"*

Always willing to listen to a good joke . . . loves raspberry ice cream . . . constantly changing her hair-do . . . enjoys a good argument . . . future sees her as a hairdresser.

Activities: Pen Pal Club 9; Library Club 10; Knitting Club 11; Intramural Basketball 9, 10, 11, 12.

DONALD HENRY FREIER

General *"Ogar"*

All-round athlete . . . well-liked by all . . . "redhead" . . . does a mean jitterbug . . . travels with "Ron" and Wayne . . . future aspirations include graduation and the Marine Corps.

Activities: Sportsman Club 9; Hot Rod Club 10; A.A. 10, 11; Varsity Club, President 11, 12; Football 9, 10, 11, 12, Captain 12; Baseball 9, 10, 11, 12; Basketball Varsity 9, 10, 11, 12, Co-Captain 12.

JOAN ELIZABETH FULTON

Commercial *Joan*

Avid cheerleader . . . enjoys water skiing . . . travels with Dawn and Elaine . . . commercial honor roll student . . . a future airline hostess.

Activities: A.A. 9, 10; Cheerleading J.V. 9, 10, Varsity 11, 12; Dancing Club 9; Latin Club 10; Glee Club 9, 11, 12; Pep Club 12; Yearbook Staff 12; Dance Combo 10; Basketball Manager 9.

KATHLEEN ANNETTE GARRELL

General *"Kathye"*

Accomplished musician . . . enjoys a good joke . . . likes the color red . . . thinks her "Puddle Jumper" is hot . . . possesses imagination and original ideas . . . plans to make music her career.

Activities: Band 10, 11, 12; Dance Combo 10, 11; Student Band Leader 12; Newspaper Club 10; Yearbook Club 12; Softball 10; Senior Play 12; Intramural Basketball 12; Nurses Club 11.

ROBERT GAUGLER

Commercial *"Bob"*

Star in basketball shorts and on the pitcher's mound . . . platter line policeman . . . "Head" . . . plans to be a bookkeeper after graduation.

Activities: Student Council 11, 12; Vice President 11, Treasurer 12; Varsity Club 10; A.A. 9, 10, 11; Class Vice-President 12; Gymnastics Club 9; Baseball Varsity 9, 10, 11, 12; Basketball J.V. 9, Varsity 10, 11, 12.

ANNE ELIZABETH GOLDEN

Academic *Anne*

"A" student . . . busy editing the yearbook . . . frequently writes letters . . . "Queen of Hearts" . . . drives her father's hot Plymouth . . . expects to teach tots after attending Kutztown State Teachers College.

Activities: A.A. 9, 10, 11, 12, Secretary 11, 12; Class Secretary 9, 11; Newspaper Club 9, 10, 11, Editor 11; Editor of Yearbook 12; Student Council 9, 10; Queen of Hearts 12; May Queen Attendant 9; Class Scrapbook 9, 10, 11, 12; Hockey J.V. 9, Varsity 10, 11, 12, Co-Captain 12; Basketball Varsity 10, 11, 12, Co-Captain 12; Student Teaching 12.

CATHARINE HARRINGTON

Commercial *"Kitty"*

Possesses long hair, envy of all . . . one of our senior majorettes . . . can always be "heard" . . . thrives on bananas . . . plans to do office work and get married.

Activities: Dancing Club 9; Newspaper Club 9, 11; Majorettes 9, 10, 11, 12; A.A. 10, 11; Latin Club 10; Officials Club 10; Yearbook Club 12; Hockey J.V. 10, 11, Co-Captain 11; Softball 10; Intramural Basketball 12.

JOSEPH E. HAYES

General *"Joe"*

Quiet type . . . keeps his muscles in tone by lifting weights . . . his pet peeves are boys that don't come out for football . . . hopes to be an automotive transmissions specialist.

Activities: Sportsman Club 9; Knights of Science Club 10; Varsity Club 11, 12; A.A. 11; Football 10, 11, 12.

ELAINE MARTHA HUBER

Commercial *"Tootie"*

Travels in a two-tone Chevy . . . likes to clown with Dawn . . . enjoys bowling . . . thrives on good pizza . . . plans to be a secretary.

Activities: A.A. 11, 12; Glee Club 9, 10, 11; Dancing Club 9; Latin Club 9; Library Club 10; Yearbook Club 12; Senior Play 12; Intramural Basketball 11, 12.

PATRICIA MAE HERBINE

Academic *"Pat"*

Refugee from Ohio in our sophomore year . . . usually seen with Carol and "Bobbie" . . . "Ellen" in our Senior Play . . . the future sees "Pat" as an R.N.

Activities: A.A. 10, 11, 12; Majorettes 10, 11; Future Nurses Club 11, 12; Library Club 11; Glee Club 12; Dancing Club 10; Intramural Basketball 10, 11; Senior Play 12.

HAROLD CURTIS KEMP

General *Harold*

Hails from Zieglerville . . . enjoys hunting . . . one of the shop boys . . . usually seen with "Sam" . . . the Navy plays a part in his future.

Activities: Junior Science Club 10; Knights of Science Club 11; Safety Patrol 11; Baseball 9.

HAROLD K. KEYSER

General *Harold*

Quiet type . . . usually seen with "Bob" and "Sam" . . . loves those carrots! . . . has perfect school attendance . . . a farm boy at heart . . . has wild imagination for English compositions . . . future is undecided.

Activities: Sportsman Club 9.

STANLEY EUGENE KLINE

General *"Butch"*

School—Today!? . . . thrives on french fries and pepsi . . . gets along well with the opposite sex . . . drives a hot Merc . . . plans to make the Air Force a part of his future.

Activities: Knights of Science Club 10; Photography Club 9; Hot Rod Club 11; Automotive Club 12; Intramural Basketball 9, 10, 11, 12.

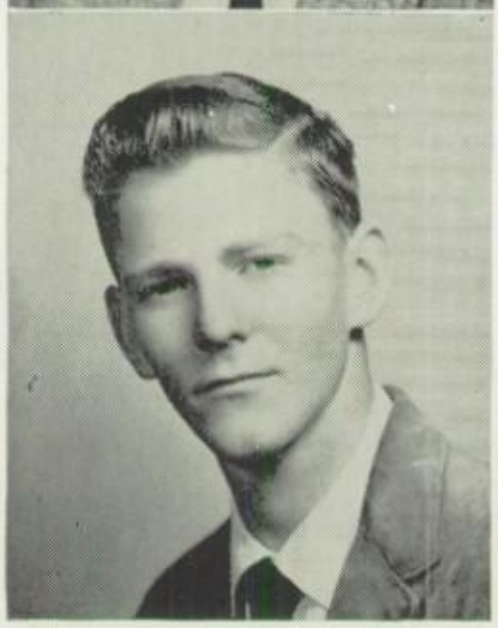

ALFRED DANIEL KLOCK

Academic *"Al"*

Frequently heard complaining about the cold senior homeroom . . . enjoys southern fried chicken . . . usually seen with "Sam" . . . has trouble passing chemistry . . . often cat-naps in class . . . plans to go into the field of electronics.

Activities: Dancing Club 9; A.A. 9; Knights of Science Club 9, 10, 11, 12; Basketball J.V. 9; Intramural Basketball 10, 11, 12.

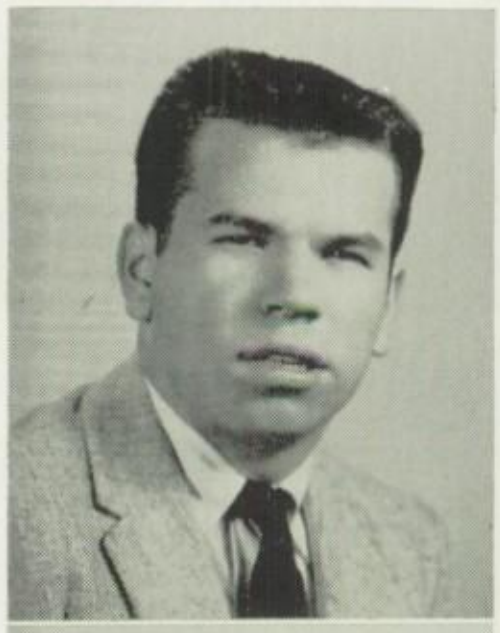

WAYNE ED KRAEMER

Academic *Wayne*

Sports a temper . . . biggest problem is keeping his money from loan sharks . . . "Hog" . . . "I give up!" is his most frequent statement . . . his future is undecided.

Activities: Latin Club 9; Knights of Science Club 9, 10; Varsity Club Vice-President 11, 12; Football 10, 11, 12; Basketball Manager 10, 11, 12; Intramural Basketball 9, 10, 11, 12; Baseball 10, 11, 12.

FREDA LUISE KRAFT

Academic *Luise*

Gold letter hockey star . . . real hot rod . . . our head traffic cop . . . high pressure salesman for Christmas cards and candy . . . "Able Athlete" . . . college bound.

Activities: General Science Club Secretary 9; A.A. 9, 10, 11, 12; Leaders Club 11; Latin Club 10; Student Council 11, 12; Safety Patrol 9, 10, 11, 12, Lieutenant 10, Captain 11, 12; Library Club 10; Senior Play Production Manager 12; Softball 10, 11, Captain 11; Hockey, Varsity 9, 10, 11, 12; Intramural Basketball 9, 11.

ELIZABETH KRATZ

Commercial *"Betsy"*

Has a lot of friends . . . main interest is athletics . . . one of our senior policemen . . . informer of junior activities . . . plans to seek employment at Superior Tube after graduation.

Activities: Tri-Hi-Y Club President 9; Photography Club 10; Officials Club 10, 11, 12, President 12; Safety Patrol 11, 12; Hockey J.V. 9, 10, 11, Varsity 12; Basketball J.V. 9, 10, Varsity 11, 12, Co-Captain 12; Softball 10, 11.

J. STANLEY LANDIS

General *"Sam"*

Avid trapper . . . hamburgers are his delight . . . the boys in the shop are his friends . . . likes to play records . . . future includes work in a supermarket.

Activities: Sportsmans Club 9; Photography Club 10, 11, 12; Intramural Basketball 10, 12.

ELIZABETH HELEN LARSON

Academic *"Betsy"*

The soft spot in Mr. Kroninger's heart . . . always with "Rett" . . . keeps the class minutes up-to-date . . . enjoys writing letters to a certain Marine . . . hardworking waitress at Woodside Manor . . . college bound.

Activities: Pen Pal Club 9; Future Nurses Club 10, 11, President 11; Dancing Club 9, 10; A.A. 9, 10, 11, 12; Yearbook Staff 12; Class Secretary 12; Intramural Basketball 9, 10, 11, 12; Softball 11.

JOHN S. McCAHAN

Academic *"Jack"*

Toots a trumpet . . . "Peas" . . . often seen eating hamburgers at Specks . . . "Rit," "Head," "Rich," "Gene," and he make five . . . "Now coach, I didn't hear you say that!" . . . future campus walker.

Activities: Cooking Club 9; Student Council 9, 10, 12; Band 9, 10, 11, 12; A.A. 9, 10, 11, 12; Intramural Basketball 9, 10; Senior Play 12; Basketball, Varsity 11, 12; Baseball 9, 10, 11, 12.

ROBERTA ANNE MERRELL

Academic *"Bobbie"*

Can be quiet . . . usually seen with "Pat" . . . chemistry is her downfall . . . refugee from Upper Merion . . . worked hard at the "Pixie" last summer . . . a future nurse.

Activities: Glee Club 11, 12; Future Nurses Club 11, 12; Safety Patrol 11; Softball 11; Intramural Basketball 11, 12.

MARGARET MARY MURPHY

Commercial *"Marge"*

Future Homemaker of America . . . likes to argue with teachers . . . fond of commercial subjects . . . future includes secretarial work.

Activities: Shorthand 12; Newspaper 12; Dramatics Club 9; Art Club 10, 11; Latin Club 10; Safety Patrol 9, 10, 11, 12; Library Club 10, 11; Senior Play Manager 12.

DOLORES MYERS

Commercial *Dolores*

Friendly to all . . . hoagies and cokes are her lifeblood . . . usually seen with "Kathye," "Ginny," and Elaine . . . love and marriage are a part of her future.

Activities: Dancing Club 9, 10; Future Nurses Club 11; Pep Club Treasurer 12; Safety Patrol 9, 10; A.A. 10, 11; Tri-Hi-Y Club Secretary 9; Future Homemakers of America Club Treasurer 10.

JOHN N. PRESTON

General *"Jack"*

Class hot rod . . . enjoys a good joke . . . biggest problem is maintaining his drivers license . . . finds it hard to keep interested in English . . . future plans include attending Spring Garden Institute.

Activities: Hot Rod Club Vice-President 10; Varsity Club 11, 12; Senior Play 12; Basketball Manager 9; Baseball Manager 9; Football 10, 11, 12; Intramural Basketball 11, 12.

E. EUGENE REDCAY

Academic *"Gene"*

Did someone mention trig? . . . main problem seems to be keeping his Chevy running . . . money trouble v. girl trouble . . . member of senior "Hall Cheerleaders" . . . one of coach's "Shoemakers" . . . future includes the Air Force.

Activities: Class Vice-President 9, 11; Dancing Club 9; Mechanics Club President 10; Newspaper Club 11; A.A. 9, 10, 11, 12, Treasurer 11, 12; Varsity Club 12; Senior Play 12; Yearbook Staff 12; Basketball J.V. 10, Varsity 11, 12; Football 9, 10; Intramural Basketball 9; King of Hearts 12.

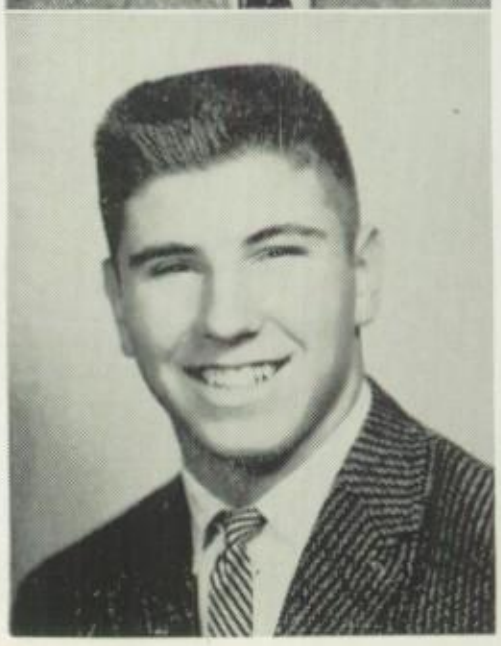

RICHARD T. REED

Commercial *"Rich"*

Hard charging guard . . . proud owner of an outboard speed boat . . . neat dresser . . . fond of eggs . . . has a way with the opposite sex . . . future includes Peirce Business School.

Activities: Fishing Club 9, 10; Varsity Club 11, 12; A.A. 10, 11; Football 11, 12; Basketball J.V. 9, 10, 11, Varsity 12.

LORNA MAE SANDS

Commercial *Lorna*

Easy to get along with . . . does a wicked hula . . . enjoys steak sandwiches . . . nice dresser . . . usually seen with Donna or Carol.

Activities: Safety Patrol 9, Dancing Club 9, 10; Newspaper Club 9, 10, 11, 12; Cheerleading J.V. 9, 10, Varsity 11, 12, Co-Captain 12; Glee Club 9, 10; Basketball Manager 9; Hockey J.V. 9, Varsity 10, 11; A.A. 9; Intramural Basketball 9, 10, 11, 12; May Attendant 9.

RICHARD BERGENSTOCK SCHLICK

Academic *"Rit"*

President of almost everything . . . "A-rab" . . . whiz at chemistry . . . races the clock to homeroom . . . likes the opposite sex but won't admit it . . . football manager with a trick knee . . . college bound.

Activities: Band 9, 10, 11, 12; Student Council 9, 10, 11, 12, President 12; Yearbook Staff 12; Senior Play 12; Class President 10, 11, 12; Stamp Club 9, 10; Baseball 9, 10, Manager 11; Basketball J.V. 10, Varsity 11, 12; Football 9, 10, 11, Manager 12.

BRUCE LLOYD SCHUCHERT

Academic *Bruce*

Operates the movie projector . . . church worker . . . white shirt man . . . has Cadillac—will travel . . . enjoys photographing the finer things in life . . . future includes further education of some sort.

Activities: A.A. 9, 10, 11, 12; Photography Club, Vice-President 11, President 12; Yearbook Staff 12; Senior Play 12; Baseball Manager 9, 10; Football Head Manager 9, 10, 11; Art Club 9; Dancing Club 9; Varsity Club 10; Class Scrapbook 9, 10, 11, 12; Safety Patrol 10.

LORETTA ANN SELL

Commercial *"Rett"*

Delphi holds her main interest . . . an asset to any argument . . . interclass basketball player . . . "homework—did we have homework?" . . . future undecided.

Activities: Dancing Club 9; Pen Pal Club Vice-President 9; Safety Patrol 9; A.A. 9, 10, 11, 12; Photography Club 10; Newspaper Club 11, 12; Basketball Manager 10, 11; Intramural Basketball 9, 10, 11, 12.

HENRY E. SHONTZ

Academic *"Hank"*

Hates a condescending attitude . . . sports a hot Kaiser . . . often seen with "Gene" and "Bob" . . . "Serious Hank" . . . hard working football center . . . takes a lot of kidding . . . future ambitions lean toward college.

Activities: Student Council 10, 11, 12; Class Vice-President 9; A.A. 9, 10, 11, 12; Yearbook Staff 12; Senior Play 12; Hot Rod Club 9; Football 9, 10, 11, 12; Baseball 10, 11; Intramural Basketball 9, 10, 11, 12.

BARBARA ANNE SMITH

Commercial *"Babs"*

Easy to get along with . . . avid sports fan . . . tall . . . "Where's Joe?" . . . excellent typist . . . undecided about the future.

Activities: A.A. 9, 10, 11, 12; Dancing Club 9, 10; Glee Club 9; Pen Pal Club 9; Newspaper Club 10, 11, 12; Basketball Manager 10, 11.

ROBERT LEE SMITH

General *"Bob"*

Tall, dark, and handsome . . . travels with Bruce . . . hard worker at Woodside Manor . . . great guitar strummer and singer . . . the culinary arts play a part in his future.

Activities: Dancing Club 9; Automotive Club 10, 11, 12; Intramural Basketball 11, 12.

ELAINE VERNA SNYDER

Commercial *Elaine*

Excels in art . . . "Oh well, that's life!" . . . pals around with Dolores and Carol . . . can eat pizza anytime . . . "Smokey" . . . frequently blushes . . . future includes general office work.

Activities: F.H.A. Club 9, 10; Glee Club 10, 11, 12; Tri-Hi-Y Club 9; Dancing Club 9, 10; Art Club 9; A.A. 10; Cheerleading J.V. 10; Varsity 11, 12; Pep Club Vice-President 12; Yearbook Staff 12; Hockey J.V. 10, 11; Intramural Basketball 9, 10, 11, 12; May Queen Attendant 10.

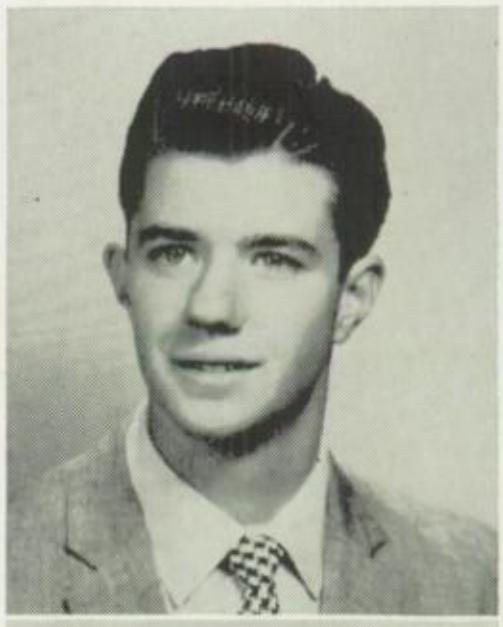

RAYMOND PAUL SPATZ

Academic *"Ray"*

Can usually be found "digging" for "coach" . . . can be quiet—for a senior . . . "there seems to be a deficit in the treasury" . . . his future plans include the ministry.

Activities: Knights of Science Club 9, 10, 11, 12, President 12; Class Treasurer 10, 11, 12; Yearbook Staff 12; A.A. 10, 11; Dancing Club 9; Intramural Basketball 9, 10, 11, 12.

WILLIAM ROBERT STAHLEY

Academic *"Bob"*

Neat dresser . . . hard working A.A. President . . . always on some committee . . . Mrs. Levengood's right hand man . . . can often be heard elaborating on his emergency appendectomy . . . his future possibly includes college.

Activities: Student Council 11, 12; A.A. 9, 10, 11, 12, President 12; Hot Rod Club 9, 10; Dancing Club 9, 10; Senior Play 12; Yearbook Staff 12; Class Scrapbook 9, 10, 11, 12; Intramural Basketball 9, 10, 11, 12.

JOSEPH GORDON STEWART

Academic *"Joe"*

Youngest member of Senior Class . . . "the Third Stooge" in English class . . . "Flash" . . . always needs gas money . . . "The Haunt of the Halls" . . . outdoor boy at heart . . . after school comes the Navy and then—who knows?

Activities: Safety Patrol 12; Senior Play 12; Newspaper 11, 12; Yearbook Staff 12; Football 12; Baseball 11, 12; Intramural Basketball 11.

DOLORES IRENE TARCZENSKI

Commercial *"Dee"*

Quiet? . . . usually seen with Anne and Nancy . . . dresses neatly . . . an asset to our interclass basketball team . . . future includes Peirce Business School.

Activities: Tri-Hi-Y Club Secretary 9; A.A. 9, 10, 11, 12; Photography Club 10; Safety Patrol 10; Yearbook Staff 12; Shorthand Club 12; Hockey J.V. 9; Basketball J.V. 10; Dancing Club 9, 10; May Queen Attendant 11; Intramural Basketball 11, 12; Glee Club 9, 10, 11.

JANET LOUISE WHITENIGHT

Commercial *Janet*

Quiet until you get to know her . . . Christmas Cards anyone? . . . enjoys art and good clothes . . . favorite pastime is writing letters . . . the future finds Janet an accomplished artist.

Activities: Band 9; Art Club 9; A.A. 9, 10, 11, 12; Majorette Captain 10, 11, 12; Knitting Club 11; Yearbook Staff 12; Senior Play Scenery Designer 12; Shorthand Club 12; Class Scrapbook 9, 10, 11, 12.

DONNA RAE WILE

Commercial *Donna*

Easy going . . . keen sense of humor . . . travels with Lorna and Carol . . . constantly trying out different hair colors . . . keeps the chewing gum companies in business . . . a future airline hostess.

Activities: Cheerleading J.V. 9, 10; Varsity Co-Captain 11, 12; Class Treasurer 9; Dancing Club 9, 10; Newspaper Club 9, 10, 12; Glee Club 10, 11; Band 9; Safety Patrol 9, 10; Leaders Club President 11; Senior Play 12; Hockey J.V. 9, 10, Varsity 11, 12; Intramural Basketball 9, 10, 11, 12; May Queen Attendant 10.

RONALD WITHEROW

General *"Ron"*

Finally found a school that suits him . . . often seen with "Bob" and the shop boys . . . plays a hot guitar . . . problems, problems . . . plans to be a draftsman.

Activities: Hot Rod Club 11; Auto Mechanic Club 12.

RONALD G. YOUNG

Academic *"Ron"*

The way to his heart is through his stomach . . . "Class Comedian" . . . neat dresser . . . "teeny weeny" . . . small but mighty on a basketball court . . . does well in all types of mathematics . . . future includes the Marine Corps.

Activities: Newspaper Club 11; Band 10; A.A. 9, 10, 11, 12, Vice-President 12; Varsity Club Secretary 12; Senior Play 12; Knights of Science Club 11; Football 11, 12; Basketball J.V. 10, Varsity 11, 12; Baseball 9, 10, 11, 12.

SARAH LOUISE ZAENGLE

Commercial *"Sally"*

Very quiet . . . loves chocolate cake . . . avid knitter . . . accomplished flutist in many orchestras . . . ever so conscientious about everything . . . teaching music is her goal.

Activities: Band 9, 10, 11, 12; A.A. 9, 10, 11, 12; Future Teachers Club 10; Knitting Club 11; Pep Club 12.

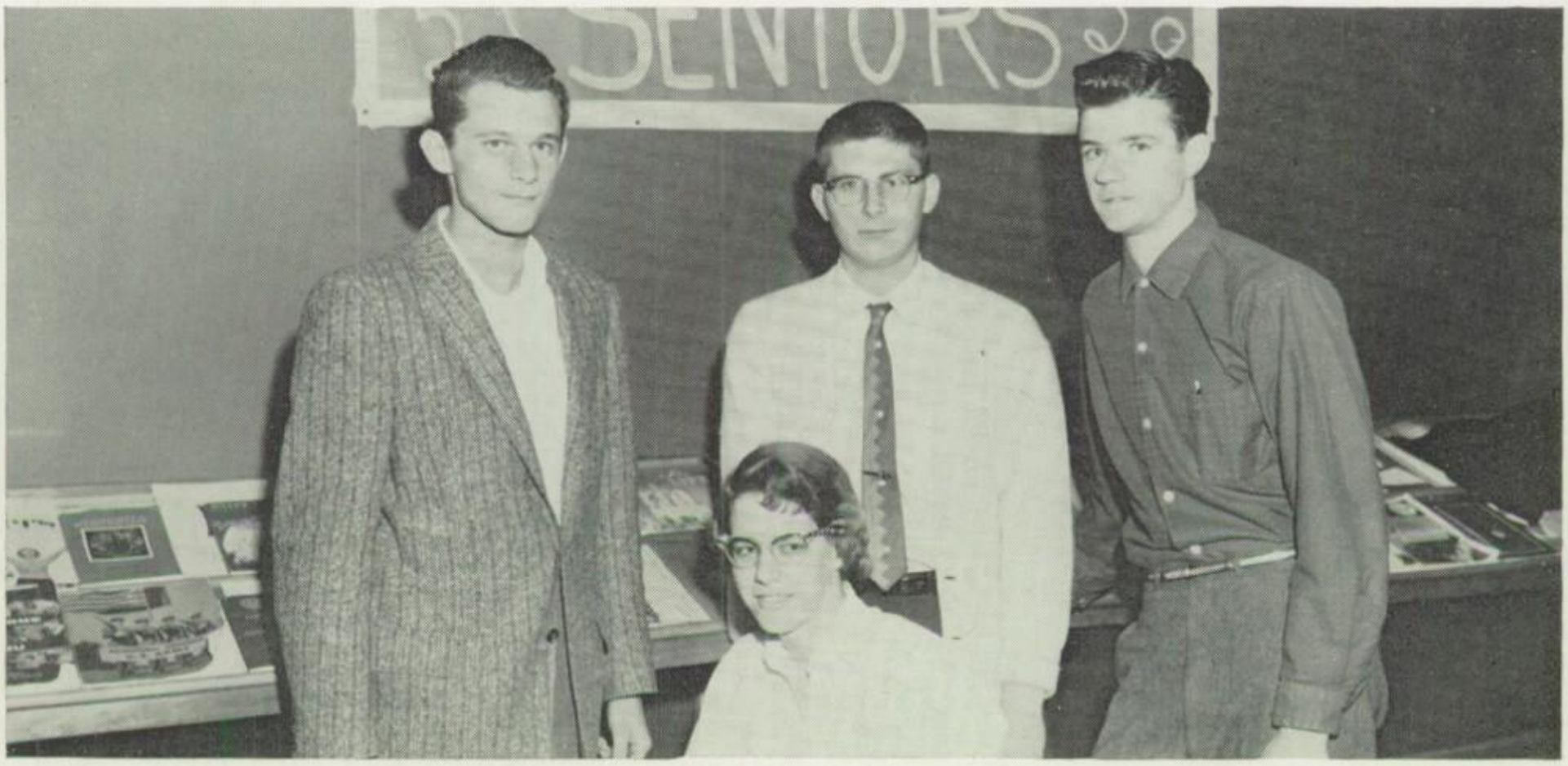

Seated: E. Larson. *Standing:* R. Gaugler, R. Schlick, R. Spatz.

President ..... Richard Schlick
Vice-President ..... Robert Gaugler
Secretary ..... Elizabeth Larson
Treasurer ..... Raymond Spatz

Class Motto—We have left the port; the ocean lies ahead.

Class Flower—Gardenia

Class Colors—Blue and Gold

"Bob," "Hank," and "Ray" as Freshmen.

Barbara and Elaine decorating for our junior dance, "Shamrock 'n Roll."

One side of the stage as decorated for our sophomore dance, "Snowbound."

Class Log

In 1955 we set out on our voyage by electing the captain and officers of our crew. Out of sixty shipmates, we elected Walter Josephson as president, Eugene Redcay as vice-president, Anne Golden as secretary, and Donna Wile as treasurer. Our able advisers were Miss Goldfield and Mr. Hader. Our activities included going roller skating and holding several class parties.

As we entered our sophomore year, seven of our shipmates had already plunged into the sea of life. As our class officers, we elected Richard Schlick, president; Henry Shontz, vice-president; Phillip Trumbauer, secretary; and Raymond Spatz, treasurer. Our advisers were Mr. Resetar and Mr. Eurich. In December we held our first class dance, entitled "Snowbound." Spring came, and with it our class rings which we still proudly wear. We climaxed this eventful year with a class party.

At the beginning of our junior year, with Mrs. Frost and Mr. Carfagno as our advisers, we elected

Huge snowflake used as centerpiece for "Snowbound."

"Kathie," Nancy, and Anne decorating for our second junior dance," "Destination Moon."

Our class rings which we received in our sophomore year and still proudly wear.

Joan, Elaine, Carol, and June harmonize in an assembly. "Ron" in background plays accompaniment for our "Juniorettes."

"Ron" and "Ogar" demonstrate their "mummering" ability at class party.

"Al," "Ron," Gene," "Ray," Wayne, and "Ron" pose for a gag shot on Junior Day.

our class officers—president, Richard Schlick; vice-president, Eugene Redcay; secretary, Anne Golden; treasurer, Raymond Spatz. As sea-worthy sailors we sponsored two very successful dances, "Destination Moon" and "Shamrock 'n Roll." In the spring we presented our junior assembly entitled "A Class Reunion 25 Years after Graduation," which was a "smash hit." May blew in and with it three days of freedom from the seniors as we went all out to celebrate "Junior Day." Months of hard work and preparation went into the presentation of "Paris by Starlight," at which we entertained our sister ship, the Senior Class. Class co-operation and elaborate decorations made the Junior-Senior Prom a night to remember for all who attended. At class night exercises we presented the seniors a garland of roses. Also at this time, Robert McCahan, president of the Senior Class, presented the "Key of Education" to our president, Richard Schlick. We concluded a very exciting year with several swimming parties

As juniors we observe Richard Schlick, our president, receive the Key of Education from the Senior Class President, Robert McCahan, at Class Night.

"Ron," "Ray," "Ogar," "Ginny," and "Jack" take time out from work on school grounds last June.

Displaying their "hot-rods" are Janet and Dawn. "It takes all kinds."

"Ron" and "Ogar" coach our interclass basketball champions.

"Butch" Kline touches his toes during interclass basketball season.

Wayne goes in for a lay-up in the interclass basketball game with the juniors.

which were thoroughly enjoyed by all.

As we approached the end of our journey under the leadership of Miss Carbaugh and Mr. Carfagno, we elected Richard Schlick as our president, Robert Gaugler as vice-president, Elizabeth Larson as our secretary, and Raymond Spatz as our treasurer. As we realized that our cruise was nearing its end, we sponsored two successful dances, "Make Believe" and "Memories." In order to raise money for our trip to Washington, D. C., in May, we undertook various projects including the sale of Christmas cards and candy, Easter candy, and we sponsored a bake sale. In interclass basketball competition, we claimed both the boys' and girls' championship titles. In April we showed our theatrical ability by presenting our senior play entitled "Junior Miss." Our next project was our senior farewell assembly which was enjoyed by the whole student body. Climaxing our cruise were the class night, baccalaureate, and commencement exercises.

We hope this log will provide memories to be long cherished by members of the Class of 1959.

"Ron" and "Jack" cooking corn for lunch in the science lab.

A corner of the stage at our senior dance, "Make Believe."

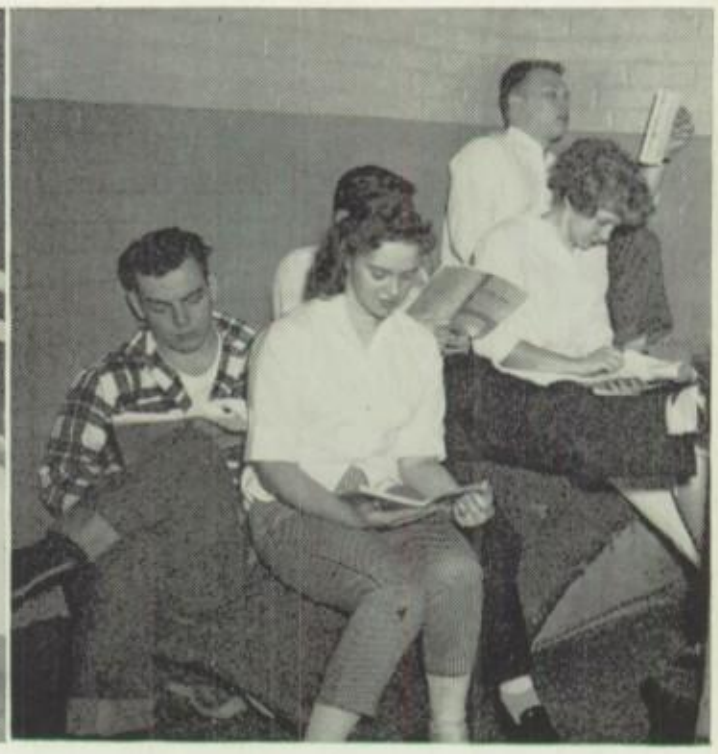

"Jack," "Pat," "Hank," Donna, and "Gene" study their lines before "going on" at play rehearsal.

Who's Who

Able Athletes
Luise Kraft and "Don" Freier

Best Musicians
"Kathye" Garrell and Richard Schlick

Artistically Inclined
Janet Whitenight and "Jack" McCahan

Class Comedians
Dawn Clemmer and "Ron" Young

Most Likely to Succeed
Anne Golden and Richard Schlick

The Friendliest
Carol Davis and "Bob" Stahley

UNDERCLASSMEN

First Row: K. Heacock, C. Shankweiler, B. Wink, P. Rawn, K. Nyce, L. Gresko, B. Haas, M. Sheppard, R. Williams, S. King, S. Rodenbaugh, C. Goodwin. *Second Row:* D. Bogen, T. Faust, E. Berghardt, J. Wenhold, Mr. Famous (Student Teacher), Miss Haley, Mr. Kroninger, J. Waddel, L. Johnson, G. Davis, A. Hayes, J. Smoyer. *Third Row:* D. Boohar, E. Bossert, A. Golden, L. Brower, A. Hillegass, S. Sprawls, P. Merrell, M. Schirk, P. Slayman, E. Cope, A. Fry, S. Kanengeiser. *Fourth Row:* E. Creter, E. Hockl, D. Crossley, J. Smith, R. Offner, R. Hannum, R. Aiman, R. Yerkes, W. Jenkins, M. Singleton, C. Whitman, R. Abruzzese. *Fifth Row:* J. Bossert, G. Ziegler, L. Hillegass, J. Storkey, J. Anderson, D. Clark, B. Kratz, G. Albright.

Next Year's Seniors

Striving toward our senior year, we, the Class of 1960, have held two dances, an assembly program, and, of course, sponsored the highlight of our year, the Junior Prom.

Our first dance, entitled "Paradise of the Deep," was held in January and was a huge success. The underwater theme provided an enchanting atmosphere and certainly added a big feather in the hats of all the juniors. Our next dance was held in April and provided a lovely entrance for spring.

For our assembly we presented a play, entitled "School Daze," in which the juniors portrayed a senior chemistry class. A Southern theme was planned for the Prom which was held on May 16.

We, the members of this class, extend our best regards to the seniors and our sincere wishes for a prosperous future.

CLASS OFFICERS

Left to Right: Edward Creter, Vice-President; Sally Kanengeiser, Treasurer; Ronald Yerkes, President; Sue Rodenbaugh, Secretary, absent when picture was taken.

First Row: J. Gertzen, C. Cole, E. Summers, B. Gamble, D. Wadlinger, E. Spatz, D. Sucoloski, A. Williams, D. Royer, J. Groth, L. Landis, P. Friel, B. Ickes. *Second Row:* Mr. Romasco, K. Lick, J. Swarr, J. Rynhart, D. Yerk, G. Greeby, A. Day, T. Crowell, L. Summers, T. Bell, B. Bogan, E. George, J. Bossard, Mr. Resetar. *Third Row:* P. Beltz, B. Walker, B. Souder, M. Fryer, J. Berry, D. Cory, M. Weldon, N. Bossert, E. Wallace, F. Shaw, P. Miller, R. Carty, B. Hartline, R. Kratz. *Fourth Row:* L. Miller, C. Malesky, W. Fenstermacher, T. Ruth, L. Keyser, G. Sowers, R. Musselman, B. Walters, J. Doskicz, J. Meyers, A. Rowland, Bruce Morgan, B. Underkoffler. *Fifth Row:* D. Hunsicker, T. Malesky, B. Berstler, D. Kindig, D. Vogt, J. Bogert, L. Keyser, J. O'Neil, R. Yeanish, C. Frey, D. Smith, M. Gamble.

Ten Down, Two to Go

The Class of 1961 had a very busy and fun-filled sophomore year. A dancing class was organized to teach our classmates to dance. It met twice weekly during gym periods for four weeks. The effort showed rewarding results at our dance held December 6, 1958. This was entitled "Christmas Fantasy" and was decorated in colors of light blue and white.

We also introduced a "Sophomore Day," which was celebrated on the 10th of each month. All class members proudly displayed our colors of pink and black. Much to our surprise and delight our class rings arrived early on "Sophomore Day" in December, adding to the festivity.

Sportswise our girls finished as runners-up in the senior high interclass basketball tournament.

Our best wishes for success are extended to the members of the Class of '59.

CLASS OFFICERS

Left to Right: Betty Gamble, Treasurer; Carol Cole, President; Ronald Musselman, Vice President; Donna Wadlinger, Secretary.

Anchors Aweigh

First Row: F. Kraemer, F. Fairlie, L. Sands, B. Slayman, P. Nace, N. Heacock, S. Wink, M. Rodenbaugh, S. Murray. *Second Row:* J. Long, G. Hollowbush, D. Jones, V. Frey, Mr. Hader, R. Kemp, J. Benner, B. Schlick, W. Weirman. *Third Row:* F. Van Fossen, J. Wright, B. Everetts, P. Ressler, S. Kehrer, B. Oelschlager.

First Row: M. Waters, C. Josephson, C. Golden, B. O'Neil, L. Koehler, J. Fecak, G. Weidenmoyer, M. Williams, J. DeRemer. *Second Row:* M. Townsend, K. Owad, J. Fulton, D. Marlatt, S. Hader, Mrs. Young, C. Urban, J. Shaw, J. Gebler, J. Walker. *Third Row:* B. Smoyer, F. King, F. Morgan, W. Clossin, K. Stewart, D. Oelschlager, L. Hyatt, R. Hoepfl, G. Parker, H. Rose.

First Row: D. Yerk, J. Jones, S. Warmkessel, N. Stahley, W. Myers, D. Fisher, J. Kehs, M. Watkins. *Second Row:* C. Ott, L. Huston, D. Rose, L. Hayes, C. Miller, Mr. Eurich, E. Greaser, B. Bean, K. Schlotterer, J. Mohn, T. Hufnagle. *Third Row:* R. Musselman, J. Stearly, D. Smith, B. Hathaway, R. Aiman, J. Garrell, B. Offner, D. Buchanan.

Next Year, High School

First Row: N. Wile, J. Bryninger, R. Kratz, J. Maziarz, V. Hellings, B. DeLutis, L. McDevitt, S. Clemmer. *Second Row:* P. Meyers, D. Smith, J. Williams, B. Reifsneider, J. Atwell, R. Shankweiler. *Third Row:* P. Berry, S. Sprawls, N. Dunkel, D. Krupp, L. Mathias, K. Morgan, J. Vanderslice, Mr. Robinson. *Fourth Row:* D. Thomas, J. Steward, C. Grisdale, B. Clark, P. Whary, R. Jenkins, E. Burke.

S. S.
LANCONIAN

First Row: M. Vogt, D. Spatz, D. Jones, P. Hetrick, C. Stiteler, J. Fryer, M. Ziegler, E. Trovinger.*Second Row:* D. Rynhart, D. Weaver, T. Kratz, T. Morgan, V. Merrell, R. Clossin, A. Walters, R. McCahill, D. Kraemer. *Third Row:* D. Grebe, J. Kline, D. Reed, M. Yeanish, J. Brown, P. Sowers, K. Waddel. *Fourth Row:* J. Frisbie, R. Oelschlager, R. Barbash, D. Hetrick, B. Storkey, B. Patterson, M. Chittick.

Long Voyage Ahead

First Row: W. Dunlap, D. Small, L. Rushong, P. Dice, P. Beck, L. King, J. Marlatt, D. Fisher. *Second Row:* N. Ott, G. Kulp, L. Zilinski, N. Hader, D. Gamble, S. Grebe, P. Nester, D. Cooper. *Third Row:* J. Levan, H. Doskicz, E. Preston, D. Buckwalter, J. Axford, D. Owad, C. Biels, L. Haas, W. Edmunds. *Fourth Row:* Mr. Steitz, C. Yerger, E. Dise, G. Shafer, K. Nace, R. Saylor, K. Wadlinger, J. Kunkle, Student Teacher.

First Row: B. French, C. Williams, S. O'Neil, L. Huels, A. Matalavage, K. Ziegler, S. Forest, P. Koehler. *Second Row:* C. Dahms, E. Howard, B. Stinger, S. Spangenberg, K. Meyers, R. Doughty, R. Johnson, E. Bickert. *Third Row:* W. Hallman, H. Gibbons, D. Hessler, S. Sacks, B. Ryzner, Substitute Teacher, Mrs. Brown.

First Row: S. Boohar, D. Bogan, S. Hunsicker, E. Hyatt, S. Stayton, D. Weirman, L. Barron, N. Kulp. *Second Row:* L. Fenstermacher, K. Roshong, R. Wood, I. Friel, L. Burke, W. Anderson, T. Millington, R. Huber. *Third Row:* T. Graham, C. Minford, R. Golden, G. Kanengeiser, J. DeLutis, M. Pellechio, R. Dunkle, D. Levengood. *Fourth Row:* Mr. High, E. Hanna, D. Smith, R. Heacock, L. Rucker, A. Cusumano.

ORGANIZATIONS

First Row: D. Coull, L. Johnson, S. Zaengle, L. Koeler, L. Sands, K. Harrington, J. Whitenight, P. Miller, J. Walker, J. Fryer, S. Kriebel, C. Goodwin, D. Bogan. *Second Row:* M. Weldon, N. Heacock, N. Dunkle, R. Schlick, S. Sacks, R. Ryzner, N. Bossert, P. Beltz. *Third Row:* Mr. Lawrence, T. Faust, M. Fryer, H. Gibbons, R. Yeanish, K. Garrell, N. Wile, M. Yeanish, J. Wenhold. *Fourth Row:* J. Bryninger, W. Stinger, R. Schlick, L. Keyser, L. Miller, J. McCahan, J. Swarr.

Music Maestros

The Schwenksville School Band, under the direction of Mr. Lawrence and Mr. Biely, played an important part in our assembly programs this year. It has also helped to increase enthusiasm at our pep rallies and home football games, and it participated in Schwenksville's Hallowe'en Parade. Other events on its schedule for the year include providing music at the senior play, our May Day events, and the Spring Music Festival.

Singing Blue Birds

Mr. Biely is the Glee Club director. He has led the girls in several assemblies at school, for P.T.A. programs and also for the Civic Club programs. Their main performance was that of the annual Spring Festival.

First Row: C. Witherow, S. Hunsicker, P. Frey, S. Staten, J. Gebler, L. Burke, B. French, S. Forest, D. Bogan, L. Barron. *Second Row:* P. Friel, L. Huels, D. Hessler, R. Golden, G. Kanengeiser, A. Cope, D. Buckwalter, C. Beals, V. Mazi-arz, B. Delutis, I. Friel. *Third Row:* E. Snyder, B. Herriman, A. Fry, N. Barron, P. Herbine, R. Merrell, I. Shaw, F. Shaw, E. Sommers, R. Williams. *Fourth Row:* J. Fulton, J. Brown, Mr. Biely, S. Sprawls, C. Arnold.

Seated: E. Huber, J. Whitenight, K. Bickert, E. Larson, R. Stahley, R. Spatz, A. Golden, N. Chittick, B. Schuchert, J. Fulton, S. Kanengeiser. *Standing:* D. Tarczenski, K. Harrington, K. Garrell, D. Clemmer, J. McCahan, R. Schlick, H. Shontz, Mr. Carfagno, Miss Carbaugh, C. Arnold, E. Snyder, E. Redcay, W. Kraemer, A. Fry, N. Barron, J. Stewart.

Finished Product—1959 Yearbook

This year the yearbook staff is comprised of twenty-three seniors and two juniors. The members are responsible for the planning and publishing of the 1959 Lanconian with the aid of Miss Carbaugh, the faculty adviser.

EDITORS AND ADVISER

Left to Right: Anne Golden, Editor; Nancy Chittick, Assistant Editor; Miss Carbaugh, Faculty Adviser.

Kneeling: R. Williams, C. Cole, L. Sands, M. Welden, C. Golden, D. Hessler. *Seated:* S. Warmkessel, L. Mathias, N. Barron (Secretary), C. Shankweiler (Vice-President), A. Golden, L. Kraft. *Standing:* Mr. Weaver, C. Yerger, D. McCahan, G. Albright, J. McCahan, R. Gaugler (Treasurer), R. Schlick (President), R. Stahley, H. Shontz, R. Barbash, Mr. Eurich.

Forward With Better Government!

This year the Student Council, under the supervision of Mr. Eurich and Mr. Weaver, held a dance entitled "Sentimental Journey." It arranged the Thanksgiving assembly and also an exchange assembly with Upper Perkiomen High School. The Student Council is working this year, as every year, to promote better school conditions.

Read All About It!

THE LANCO NEWS, our high school paper, is published by the members of the Newspaper Club under the supervision of Mrs. Young and Miss Haley. The editor-in-chief is Esther Cope and Dawn Royer is her assistant. The student body periodically receives a copy of the newspaper, which tells of various activities of the school.

First Row: M. Watkins, B. O'Neil, L. Sands, E. Cope, Miss Haley, Mrs. Young, D. Royer, K. Heacock, B. Wink, L. Sell. *Second Row:* M. Murphy, A. Hillegass, D. Wile, C. Davis, P. Merrell, M. Shepherd, J. Storkey, S. Warmkessel, B. Smith, P. Beltz. *Third Row:* D. Buchanan, L. Crowell, W. Fenstermacher, J. Stewart, L. Johnson, J. Davis.

First Row: (Varsity) J. Fulton, A. Golden, D. Wile, L. Sands, C. Shankweiler, R. Williams, E. Snyder. *Second Row:* (Junior Varsity) P. Nace, P. Friel, S. Warmkessel, M. Weldon, J. Gertzen, C. Golden.

Go Fellows Go!

The cheerleaders, both varsity and junior varsity, are under the supervision of Miss Haley and Miss Senese. They have been kept busy arousing spirit for sports events throughout the school by leading pep rallies and giving teams their full support.

The Life You Save May Be a Senior's

The protection of students who walk to school or ride on buses is the purpose of the Safety Patrol. Mr. Hagman is faculty supervisor with Luise Kraft as student director.

Seated: B. Ickes, B. Haas, L. Sands, D. Wadlinger, M. Townsend, R. Williams, M. Ziegler, D. Spatz, N. Chittick. *Second Row:* E. Kratz, M. Murphy, E. Greaser, L. Mathias, L. Kraft (Captain), S. Sprawls, S. Sprawls, L. Brower, K. Nyce, J. Groth. *Third Row:* W. Fenstermacher, R. Carty, D. Reed, N. Heacock, R. Aiman, T. Malesky.

Left to Right: R. Young (Vice-President), A. Golden (Secretary), R. Stahley (President), E. Redcay (Treasurer).

Kneeling: E. Spatz, J. Gertzen, A. Williams, D. Sucoloski, M. Rodenbaugh, J. Berry. *Standing:* D. Wadlinger, N. Bossert, V. Frey, R. Kemp, B. Kratz, Mrs. Fulmer, N. Heacock, P. Nace, B. Slayman, S. Merry, D. Cory.

The Heart Beat of Athletics

This year our Athletic Association, under the supervision of Mr. Hader, sold student season tickets for sport events, sponsored the annual magazine drive, and held a successful dance in February. The funds from these functions were used to improve our sports program.

Future Officials

The Leaders Club, supervised by Mrs. Fulmer, prepares students to become rated officials for all sports events. During the school year they give valuable help with the timing, scoring, and officiating of interclass games.

Schwenksville's Best

The sports-minded young men of the school comprise the Varsity Club. The club is active in all sports programs, and its members can be found on almost all inter-scholastic teams. The adviser, familiar to anyone who has ever attended a football game, is Mr. Resetar.

Standing: Mr. Resetar. *Left to Right:* J. Hayes, J. Preston, R. Schlick, R. Reed, R. Musselman, R. Aiman, E. Redcay, E. Creter, D. Freier, R. Young, W. Kraemer.

Wrenches, Ho!

The Automotive Club is supervised by Mr. Hagman. It is organized so that members can learn more about automobile mechanics. They compare different types of engines and discuss what to look for when buying a car. Also, from time to time, movies are shown on related subjects.

First Row: B. Morgan, R. Smith, M. Singleton, R. Abruzzese, S. Kline, K. Lick, G. Greebe, L. Summers, J. Bossert, C. Fry. *Second Row:* R. Walters, A. Rowland, T. Bell, E. George, D. Yerk, J. O'Neil, J. Meyers, C. Whitman, R. Aiman, G. Ziegler.

Kneeling: T. Hufnagle. *First Row:* S. Wink, A. Day, L. Hayes, W. Bogan, B. Smoyer, J. Groth, L. Gresko, Mr. Steitz, D. Coull, B. Schuchert. *Second Row:* S. Landis, W. Hathaway, F. VanFossen, D. Smith, R. Bean, F. King, H. Rose

Say "Cheese"

The purpose of the Photography Club, under the leadership of Mr. Steitz, is to teach students the basic principles of snapping, developing, and printing pictures. They are given an opportunity to familiarize themselves with the movie and slide projector, and the tape recorder.

Seated: P. Rawn. *Standing:* J. Kehs, J. Walker, Miss Senese, S. King, J. Anderson, L. Koehler.

A Stitch in Time Saves Nine

Throughout the year, members of the Sewing Club have made vests, bermudas, jumpers, skirts, and blouses. The club is advised by Miss Senese, and members participate in the annual spring fashion show here at school.

Hollywood is Their Goal

Miss Cronin directs this year's Senior High Dramatics Club. The members planned two plays this year which they presented in assembly programs.

Seated: D. Fisher, M. Townsend, P. Miller, E. Sommers. *Standing:* D. Boohar, K. Nace, L. Brower, S. Hader, J. Gebler, I. Shaw.

Future Nightingales of Mercy

The Nurses Club, formed to promote interest in nursing and other health careers, is supervised by Mrs. Steitz. Information on various nursing schools is provided and such interests as qualifications to enter nursing school, and subjects studied while in training are discussed.

First Row: G. Weidemoyer, J. Fecak, F. Kraemer, D. Yerk. *Second Row:* B. Walker, K. Owad, M. Williams. *Third Row:* I. Shaw, P. Slayman, C. Urban. *Fourth Row:* P. Herbine, S. Sprawls, E. Bossert. *Fifth Row:* R. Merrell, Mrs. Steitz.

Left to Right: G. Sowers, T. Faust, J. Doskicz, Mr. Hader, D. Bogan, D. Clark, W. Clossin, E. Hockl, J. Waddel, D. Jones, A. Klock, R. Yerkes, R. Spatz, J. Wenhold, F. Fairlie, R. Offner, R. Yeanish, F. Morgan, D. Rynhart.

Knights of the Lab Table

This year the Knights of Science Club, under the supervision of Mr. Hader, has joined with other schools across the country in the National Knights of Science Club.

The juniors and seniors find more time to do their experiments and work on term projects. The younger members learn how to do simple experiments which help lay the foundation for higher science.

The Nucleus of School Spirit

The Pep Club is a new organization this year. Its purpose is to promote better school spirit and more enthusiasm at the pep rallies and games. Supervised by Mr. Kroninger, the club members have been making posters to encourage more attendance at games and making basketball schedules that are placed in the community stores.

First Row: V. Delutis, S. Zaengle, J. Faust, Mr. Kroninger, J. Fulton, E. Snyder, J. Jones. *Second Row:* J. Swarr, B. Haas, N. Stahley, D. Hunsicker, E. Greaser, J. Fulton, D. Vogt.

Seated: C. Josephson, E. Wallace, R. Kratz, B. Ickes. *Standing:* F. Keyser, L. Miller, G. Smith, Mr. Romasco, J. Bogart, B. Underkoffler, J. Bossert.

Public Speakers

In Debating Club, Mr. Romasco has been preparing the members for debate sessions with other teams in the years to follow.

In its first year, the members have discussed and debated many topics such as "Resolved: that the U. S. should ban nuclear tests."

The Shorthand Club meets on Monday during the eighth period. At this time, we take dictation from our adviser, Miss Haley, and learn to write shorthand at a faster rate of speed. Our main objective is to be able to write and transcribe accurately. This club, although new, is progressing favorably.

Left to Right: K. Bickert, D. Tarczenski, J. Whitenight, M. Murphy, Miss Haley.

ACTIVITIES

Left to Right—First Row: L. Sands, N. Wile, P. Meyers, B. Espenship, C. Golden. *Second Row:* C. Cole, D. Little, P. Friel. *Third Row:* K. Heacock, S. King. *Fourth Row:* K. Bickert, D. Tarczenski. *Fifth Row:* K. Kratz, J. Shellenberger, M. Barron.

May Day

This was the seventh annual May Day celebration at Schwenksville High School.

The proceedings of the afternoon began with the arrival of the May Queen and her court. After the entire court was assembled, the Queen was crowned by last year's monarch, Doris Little Grater.

May Queen . . . JOYCE SHELLENBERGER

Crown Bearer . . . PAUL MEYERS

12th Grade Attendants	Kay Kratz Marjorie Barron
11th Grade Attendants	Kathleen Bickert Dolores Tarczenski
10th Grade Attendants	Kathleen Heacock Sallie King
9th Grade Attendants	Patricia Friel Carole Cole
8th Grade Attendants	Catherine Golden Linda Sands
7th Grade Attendants	Barbara Espenship Nancy Wile

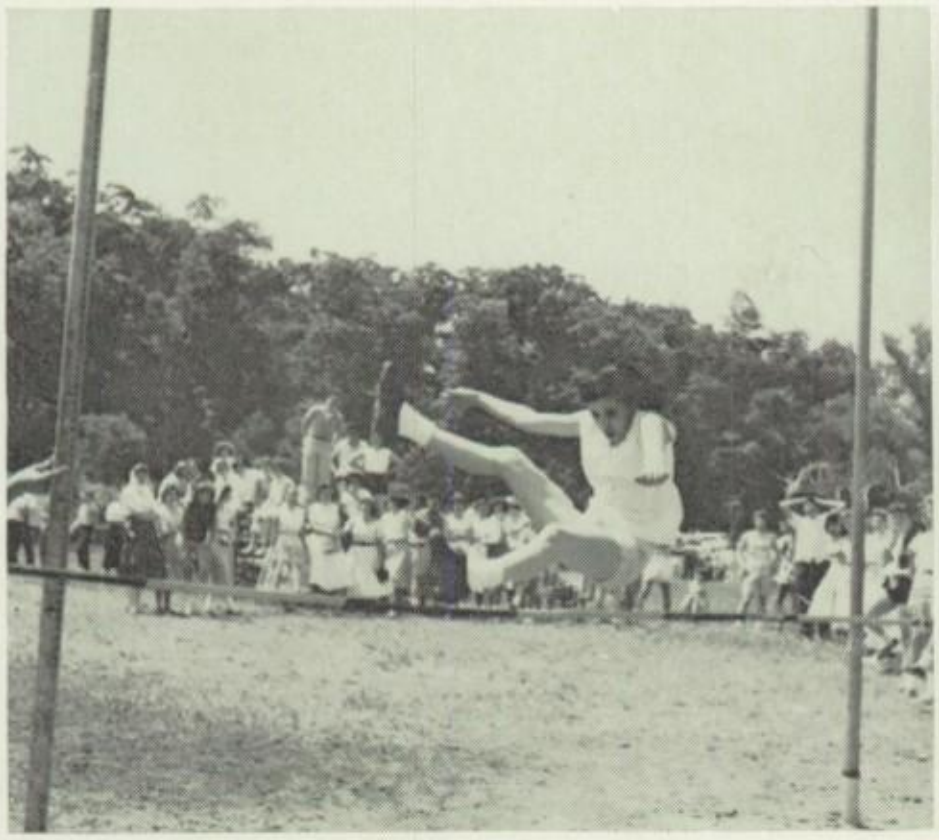

Carol Arnold is "racking up" points for us on May Day last year.

Nancy Barron takes a flying leap at the broad jump pit.

"Kitty" Harrington tries her luck at the broad jump pit.

"Jack" Preston showing his ability with the shot put.

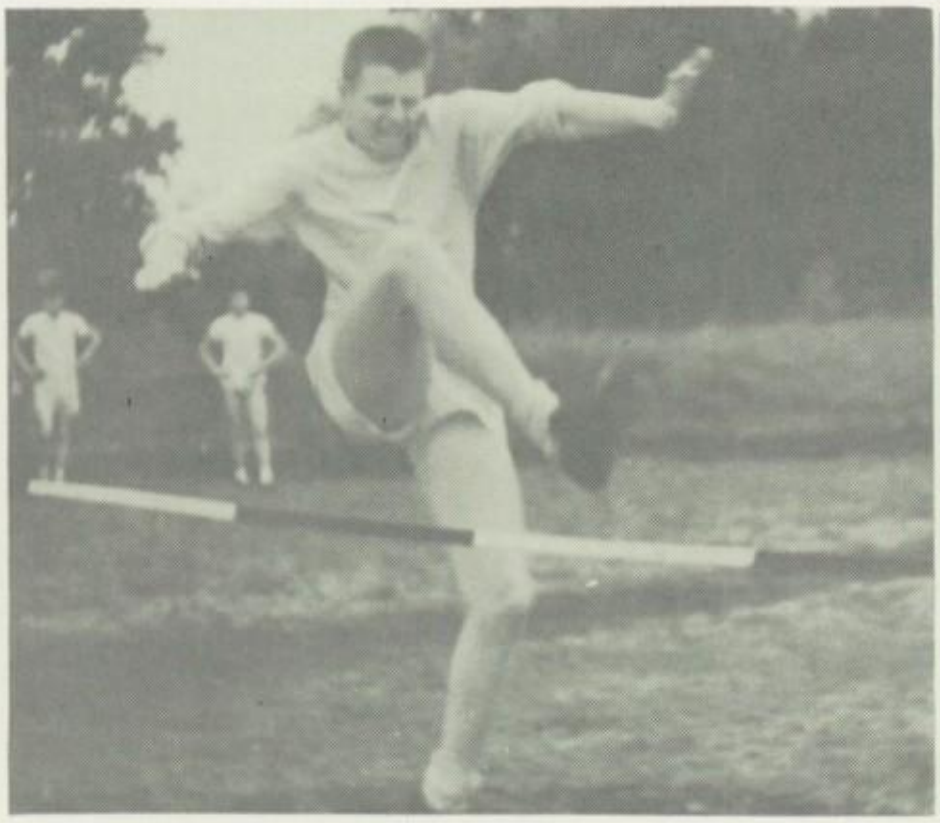

"Don" Freier jumping at the high jump bar on May Day last year.

"Up and over" for "Ron" Young at the high jump.

Our Big Night

The night of May 17, 1958, climaxed many months of hard work and anxiety for the Class of '59. This was our Junior Prom.

The decorations, including a cafe, "Cafe de Paris," french lampposts and signs, a flower cart artistically filled with flowers, and a lighted castle, which attained a height of six feet, opposite the entrance to the gym, carried out our Parisian theme, "Paris by Starlight."

The band was placed on a beautifully decorated platform in the back of the gym so we could decorate the stage as an outdoor French cafe.

The dreamy music of the Hi-Lites set us all dancing from 8:30 p.m. till 12:00 midnight. The highlight of the prom was the crowning of Janis Reigel as Prom Queen by our class President, Richard Schlick.

Our class president, Richard Schlick, dances with the Prom Queen, Janis Reigel, after the crowning.

A view of the stage decorated as a Parisian sidewalk café.

"Roland" entertains at the Post Prom Party sponsored by the Lions Club.

Seated: E. Redcay, D. Clemmer, D. Wile, B. Schuchert, P. Herbine, C. Arnold, J. Stewart, E. Huber. *Standing:* K. Garrell, R. Reed, S. Landis, C. Carty, J. McCahan, J. Preston, D. Freier, R. Stahley, R Smith, H. Shontz, R. Schlick.

Junior Miss

Junior Miss, a three-act comedy, was staged on the evenings of April 17 and 18, 1959, under the direction of Miss Cronin.

The scene of our play was the living room of the Graves' home in Manhattan's upper sixties, just off Central Park.

Junior Miss is centered around Judy Graves, who is a tomboy type of girl; and Fuffy Adams, her bosom friend.

The plot works around the early teen-life of Judy and Fuffy, and their constant striving to do good deeds.

The play also reveals a romance instigated by Judy between Willis Reynolds and Ellen Curtis. Although J. B. Curtis, Ellen's father, did not approve of this romance at first, he later accepts Willis as a member of the family.

The last scene takes place the night of Judy's first date, with Haskell Cummings. Judy enters dressed in formal attire, a true *Junior Miss.*

CAST

Harry Graves	Joseph Stewart
Grace Graves	Carol Arnold
Judy Graves	Dawn Clemmer
Lois Graves	Elaine Huber
Joe	Don Freier
Hilda	Kathleen Garrell
Fuffy Adams	Donna Wile
J. B. Curtis	Eugene Redcay
Ellen Curtis	Patricia Herbine
Willis Reynolds	Bruce Schuchert
Barlow Adams	"Jack" McCahan
Western Union Boy	Charles Carty
Merrill Feubach	Henry Shontz
Sterling Brown	Robert Stahley
Albert Kunody	Richard Reed
Tommy Arbuckle	"Jack" Preston
Charles	Stanley Kline
Haskell Cummings	Richard Schlick

Fuffy finds Judy doing her Yogi.

Haskell, Barlow, and Fuffy attempt to cure Judy's hiccoughs.

Grace stops a fight between sisters, Judy and Lois.

Tommy Arbuckle, a boyfriend of Lois, demonstrates his bowling ability.

Harry and Grace unexpectedly find a strange man in the bedroom.

J. B. Curtis compliments Judy, "A Junior Miss," on her first date.

King and Queen of Hearts

On February 14, 1959, the King and Queen of Hearts were crowned at the annual Valentine dance. Michael Hader, athletic director, crowned the King, Eugene Redcay, and the Queen, Anne Golden. The dance was entitled "Sweetheart Serenade."

A very picturesque setting was created for the evening in the familiar holiday colors. Red and white streamers decorated the ceiling and red paper hearts created additional atmosphere. The King and Queen entered from the rear of the gymnasium and proceeded toward the stage. Upon ascending the stairs, they seated themselves in their thrones of honor and were crowned King and Queen of Hearts. After the crowning, the royal couple danced the traditional dance for their subjects. The King and Queen then reigned over the remainder of the dance from their thrones.

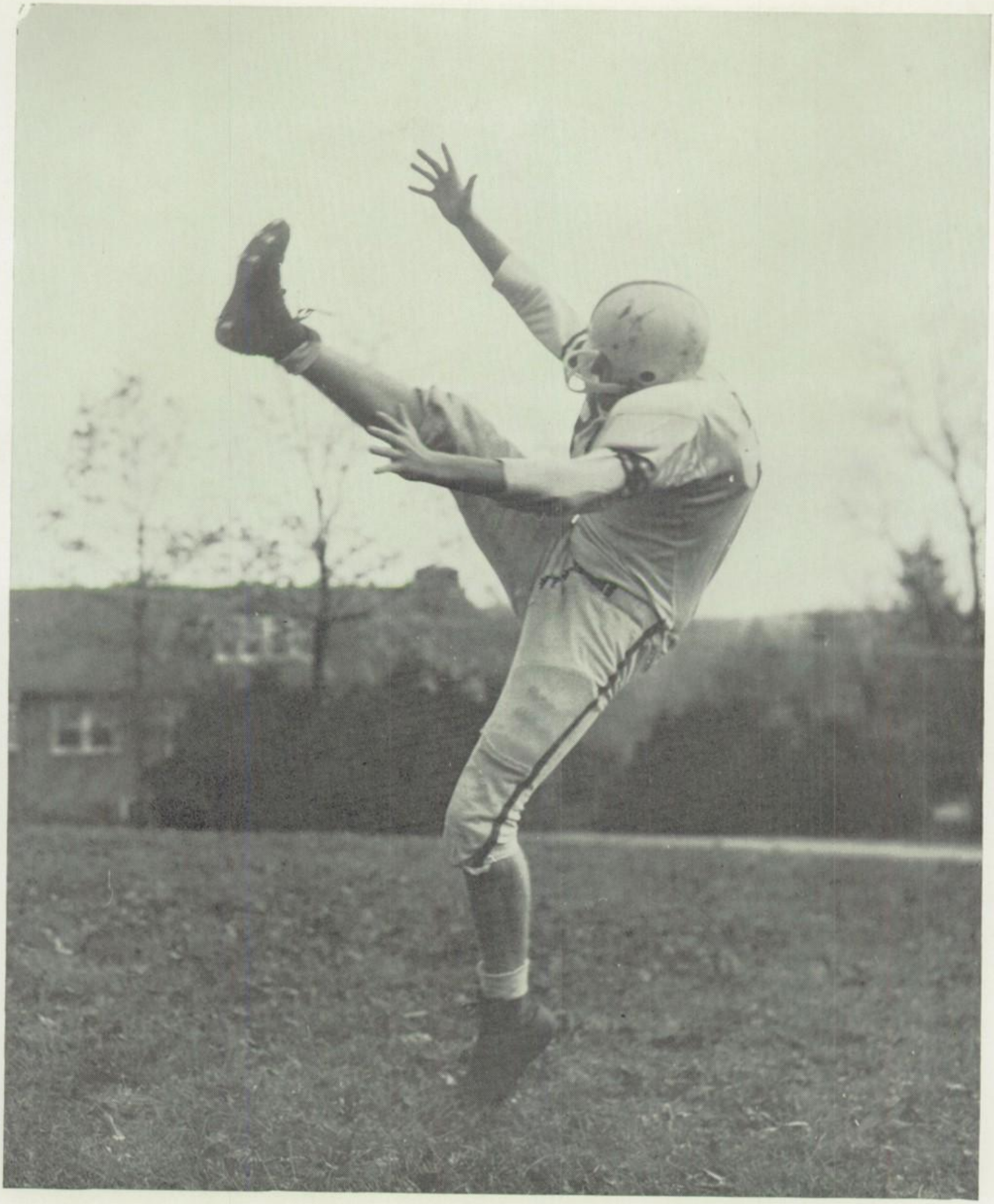

ATHLETICS

Seated: W. Kraemer, H. Shontz, J. Preston, R. Reed, D. Freier (Captain), R. Young, L. Hayes, J. Stewart, R. Walters, R. Musselman. *Second Row:* R. Barbash, G. Hollowbush, J. Hayes, E. Creter, R. Aiman, J. Hayes, T. Malesky, B. Offner, P. Ressler, C. Frey, G. Davis. *Third Row:* D. Thomas, Mr. Resetar, B. Smoyer, J. Mohn, D. Clark, L. Johnson, S. Kehrer, R. Schlick, F. Fenstermacher, T. Hufnagle, Mr. High, R. Schlick.

Gridiron Heroes

The record of one win, seven losses, and one tie compiled by the 1958-59 football team was very deceiving, since half of the games were decided by not more than four points. The boys played hard and displayed excellent sportsmanship, but lack of depth on the bench again hurt the football squad.

Our early win of the season came against previously undefeated Upper Dublin. A safety and a touchdown by Ed Creter proved the winning margin. Our tie game came on a rain-soaked field when Pottsgrove held the Schwenksville offense at the goal line.

The seniors leaving this year are Wayne Kraemer, "Ron" Young, "Don" Freier (capt.), "Joe" Hayes, "Rich" Reed, "Hank" Shontz, "Joe" Stewart, and "Jack" Preston.

SCORES

S.H.S.		Opponents
7	Lower Moreland	31
6	West Reading	7
8	Upper Dublin	6
7	Wyomissing	49
0	Pottsgrove	0
2	Exeter	6
6	Collegeville-Trappe	46
6	Bridgeport	52

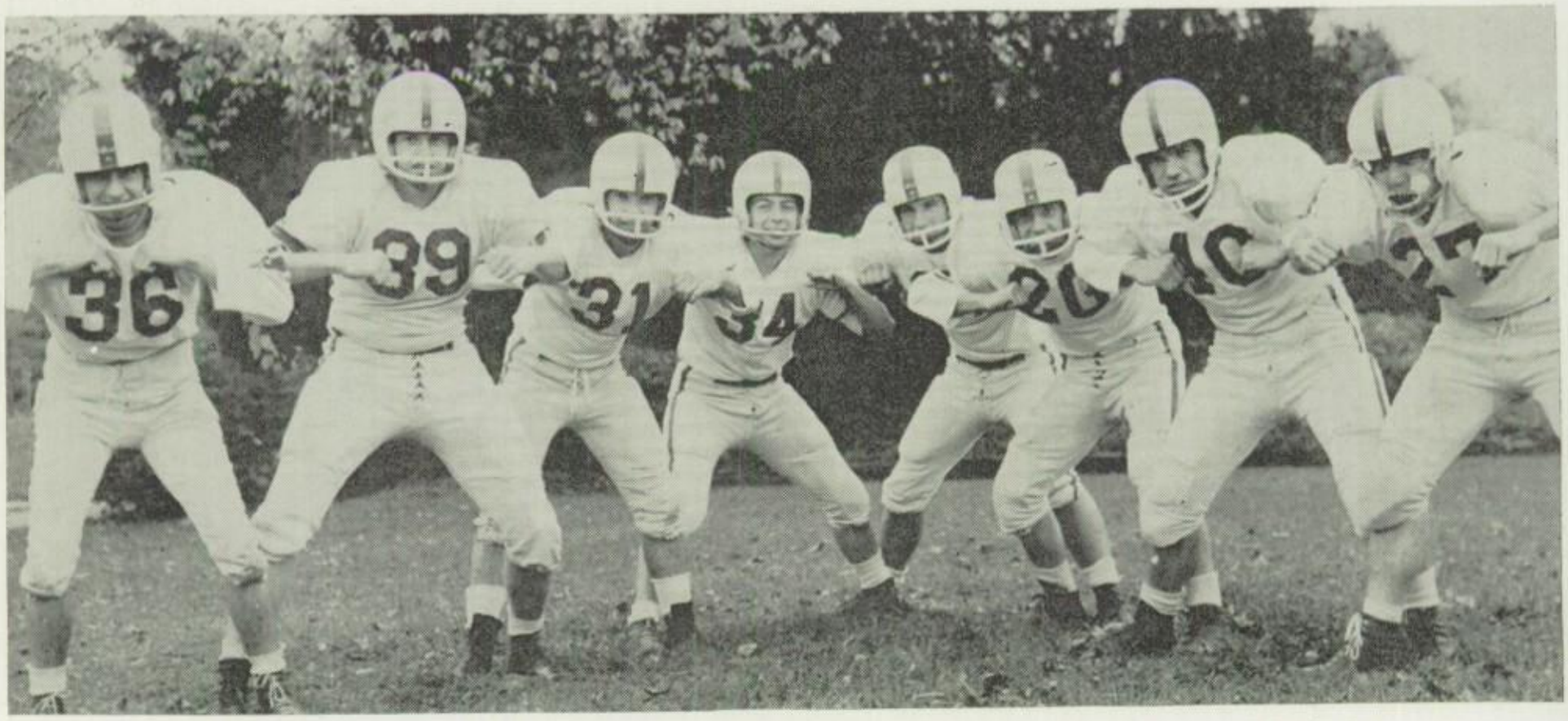

Seniors on the team are, *left to right:* J. Stewart, D. Freier, J. Hayes, H. Shontz, R. Reed, R. Young, W. Kraemer, J. Preston.

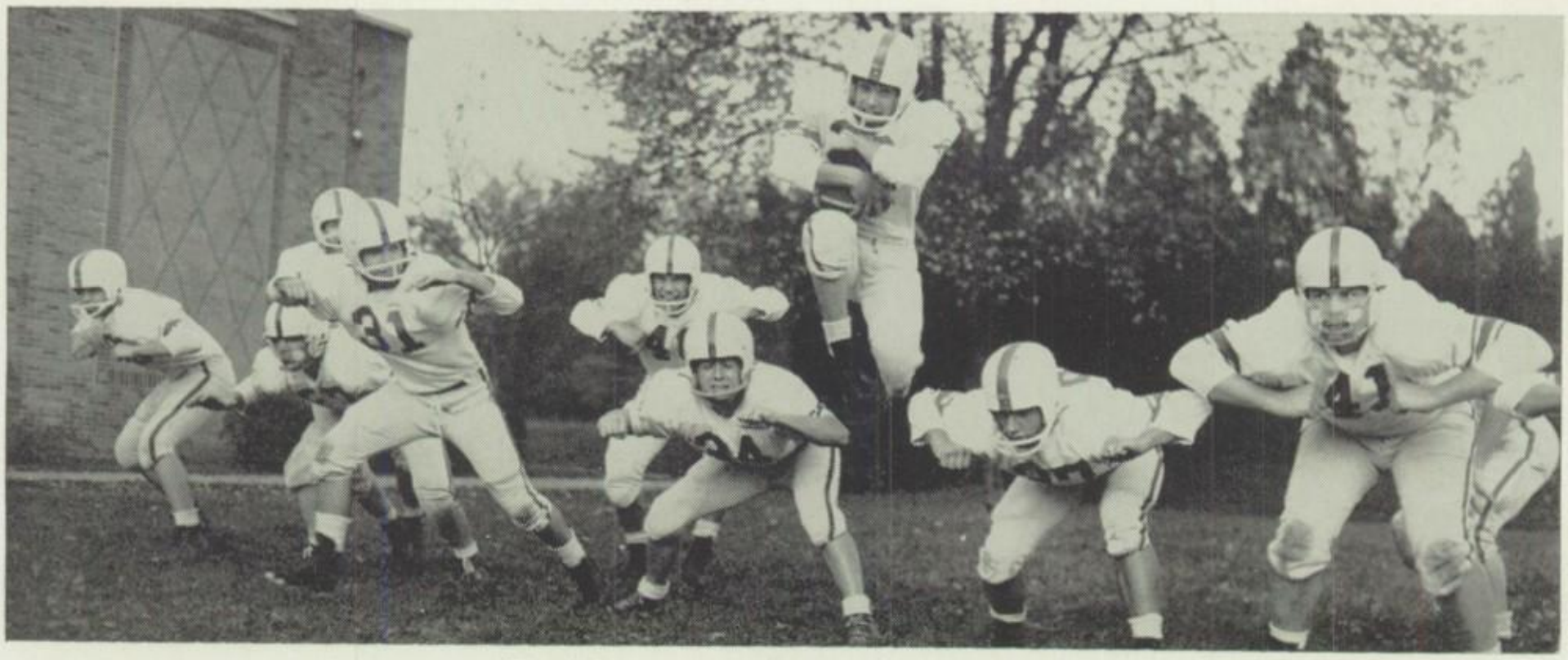

"Ron" Young, quarterback, goes over the line.

The cheerleaders and majorettes do a cheer together at the game with Collegeville-Trappe.

Captain "Don" Freier talks with Mr. Resetar and Mr. High.

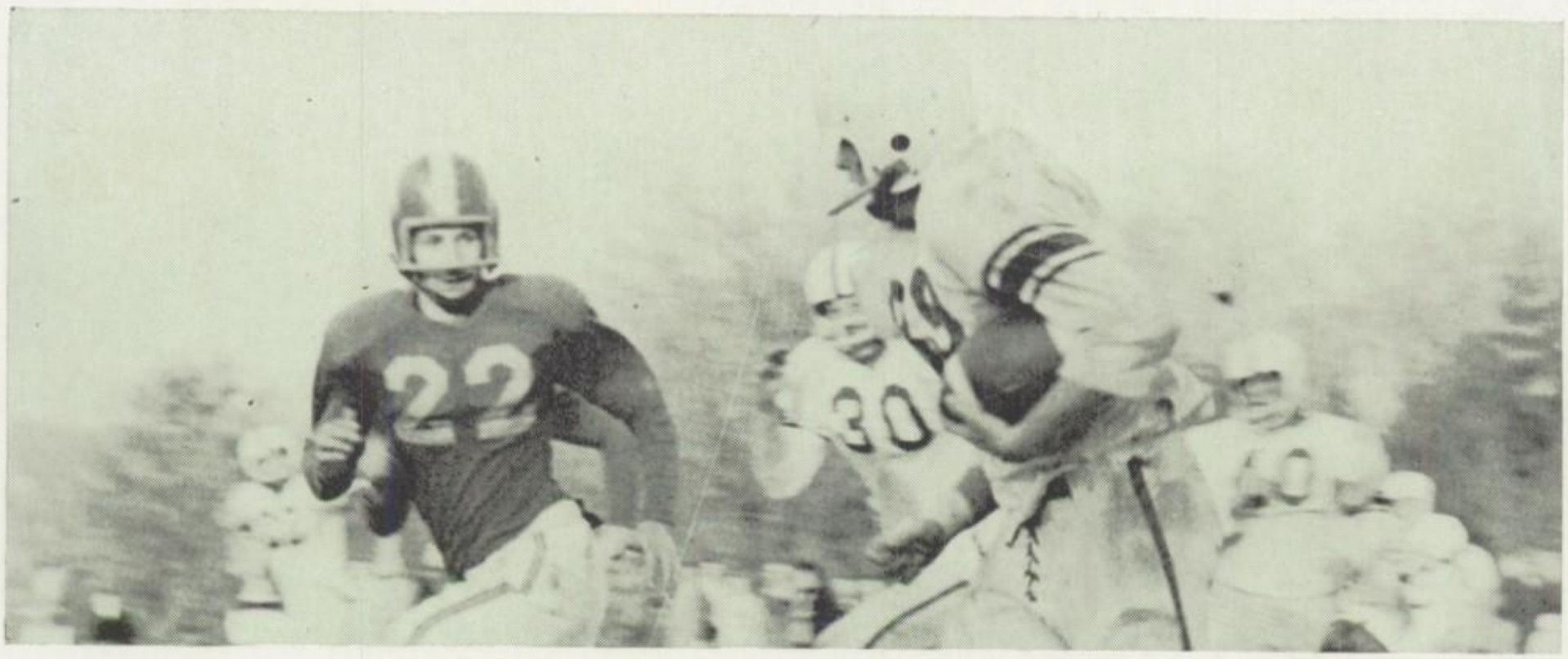

Evading the Collegeville players is captain, "Don" Freier.

Kneeling: J. Gertzen, A. Golden (Co-captain), N. Barron, L. Kraft (Co-captain), E. Bossert. *First Row:* Mrs. Urban, D. Clemmer, D. Boohar, E. Cope, A. Golden, C. Shankweiler, K. Heacock, M. Fryer.

A Goal

The girls' varsity field hockey had the best season they have had in three years. The highlights of the season were beating Collegeville-Trappe and Lower Moreland each by the score 5-0.

They scored 16 points in all which is an average of 2 4/7 points per game. This average left them tied for fourth place at the close of the season. The high scorer for the year was Amy Golden. The team was under the able leadership of Mrs. Urban, and the co-captains were Luise Kraft and Anne Golden.

SCORES

S.H.S.		Opponents
1	Pottsgrove	2
2	Boyertown*	2
1	Upper Dublin	3
5	Collegeville	0
1	Bridgeport	1
1	Jenkintown	2
5	Lower Moreland	0

* Non-league game.

L. Kraft and A. Golden (Varsity Captains) and D. Royer and N. Bossert (Junior Varsity Captains) discuss hockey techniques with coach, Mrs. Urban.

Carol Shankweiler, "Betsy" Kratz, and Amy Golden going for a goal.

Standing: Mrs. Urban, D. Clemmer (Manager), P. Friel, B. Ickes, D. Royer, M. Weldon, N. Stahley, P. Beltz, D. Cory, N. Heacock, B. O'Neil, B. Haas, M. Frier (Manager).

Kneeling: S. Kanengeiser, L. Sands, D. Fisher, N. Bossert, P. Nace, C. Golden, R. Williams, C. Cole, F. Fairlie, S. Warmkessel, D. Wadlinger.

Is Our Goal

The junior varsity under the able leadership of Mrs. Urban finished with a season of two wins, one loss and four tie games. Their co-captains were Nancy Bossert and Dawn Royer.

SCORES

S.H.S.		Opponents
2	Pottsgrove	0
0	Boyertown*	0
0	Upper Dublin	0
0	Collegeville	0
0	Jenkintown	3
0	Bridgeport	0
1	Lower Moreland	0

* Non-league game.

Schwenksville girls battle Lower Moreland to a 5-0 victory.

Goalie, Esther Cope, guards a potential goal by Amy Golden.

Kneeling: J. Waddel, G. Albright, R. Gaugler (Co-captain), E. Creter, R. Young. *First Row:* W. Kraemer, R. Schlick, J. McCahan, R. Yerkes, D. Freier (Co-captain), L. Johnson, R. Reed, E. Redcay, Mr. High.

For the Blue and the White

The 1958-1959 basketball season was not too successful for our Varsity Bluebirds. The season total stood at three wins and thirteen losses. The team did its best, but they couldn't overcome the biggest handicap, height.

High scorer for the Bluebirds was "Bob" Gaugler with 207 points. Following him were "Ron" Young who tallied 165 points, Jan Waddel with 153, and "Ogar" Freier scored 111 points.

SCORES

S.H.S.		Opponents
29	St. Pius	67
53	Pottsgrove	36
39	Upper Dublin	56
51	Alumni	53
53	Jenkintown	80
41	Collegeville-Trappe	57
57	Bridgeport	79
64	Lower Moreland	71
62	Pottsgrove	49
37	Upper Dublin	96
47	St. Pius	69
60	Jenkintown	75
49	Collegeville-Trappe	60
54	Bridgeport	67
49	Lower Moreland	70
54	Alumni	40

"Don" Freier shoots despite the block from a Jenkintown player.

"Don" Freier and George Albright try for the center jump against Jenkintown.

Kneeling: C. Mackes, D. Vogt, W. Fenstermacher (Co-captain), T. Bell, C. Frey. *Standing:* Mr. Robinson, R. Barbash (Manager), B. Morgan, R. Walters (Co-captain), R. Musselman, A. Rowland, C. Malesky, D. Coull (Manager), R. Musselman (Manager).

We Will Fight, Fight, Fight!

The Junior Varsity Bluebirds also had an unfortunate year finishing with a seasonal standing of two wins and twelve losses. Three of the defeats were, however, lost by the slim margin of two baskets, and the Bridgeport game in which an overtime was played was dropped by only two points.

Many of these fellows will be filling Varsity positions next year.

SCORES

S.H.S.		Opponents
16	St. Pius	30
15	Pottsgrove	11
14	Upper Dublin	57
24	Jenkintown	50
19	Collegeville-Trappe	26
29	Bridgeport	54
28	Lower Moreland	51
29	Pottsgrove	24
16	Upper Dublin	34
28	St. Pius	30
32	Jenkintown	49
24	Collegeville-Trappe	30
36	Bridgeport	38
19	Lower Moreland	51

Bruce Morgan, "Ron" Musselman, "Bill" Fenstermacher, and "Tom" Bell battle a leaping opponent.

"Bill" Fenstermacher gets the jump against Bridgeport, as "Ron" Musselman and Bruce Morgan look on.

Kneeling: C. Shankweiler, A. Golden (Co-captain), B. Kratz (Co-captain), M. Weldon. *Standing:* E. Cope (Manager), A. Golden, D. Hunsicker, S. Sprawls, N. Barron, Mrs. Fulmer.

Shoot It Up

The varsity lady-birds had a very successful season despite the change in coaches during the season. They played two games under the leadership of Mrs. Urban and five games under Mrs. Fulmer.

They scored a total of 264 points for the entire season or an average of 37.7 points per game. Their opponents scored a total of 278 points or an average of 39.7 points per game. The high scorer of the season was Amy Golden with 111 points, followed by Anne Golden, who tallied 106 points. Their final league record was three wins and two losses, and they finished the season tied for second place.

SCORES

S.H.S.		Opponents
24	Boyertown	44
22	Upper Dublin	44
40	Collegeville-Trappe	37
43	Lower Moreland	45
45	Bridgeport	29
47	Pottsgrove	40
43	Alumni	39

Lower Left: Betsy Kratz gets another rebound.

Lower Right: Anne Golden fakes a pass in the Boyertown game.

Standing: P. Beltz (Manager), S. Warmkessel, J. Berry, B. Slayman, N. Heacock, Mrs. Fulmur, P. Nace, V. Frey, D. Fisher, J. Kehs, C. Cole (Manager). *Kneeling:* L. Sands, S. Merry, J. Gebler, D. Wadlinger (Co-captain), N. Bossert (Co-captain), A. Williams, D. Clemmer, D. Royer.

Put-It-In!

The junior varsity lady-birds were equally as successful this year. Under the leadership of Mrs. Urban, followed by Mrs. Fulmer, they scored four victories out of five league games.

They tallied a total of 187 points for the season giving them an average of 31.1 points per game while their opponents scored 146 points with an average of 24.3 points per game. The high scorer of the season was Nancy Heacock with 43 points, followed by Alice Williams with 33 points.

SCORES

S.H.S.		Opponents
18	Boyertown	31
22	Upper Dublin	34
23	Collegeville-Trappe	17
28	Lower Moreland	25
45	Bridgeport	12
51	Pottsgrove	27

Amy Golden easily evades her opponents.

Nancy Barron guards the opposition in the game with Pottsgrove H. S.

Seated: A. Hayes, J. Waddel, C. Whitman, E. Redcay, R. Young, W. Kraemer, R. Gaugler, D. Freier, J. McCahan, J. Stewart, L. Johnson, R. Yerkes. *Standing:* Mr. Hader (Coach), A. Golden (Scorekeeper), R. Schlick, B. Underkoffler, W. Clossin, C. Frey, W. Fenstermacher, B. Kratz, A. Rowland, J. Garrell, R. Walters, B. Morgan, P. Ressler, E. Creter, C. McClinnis, B. Offner, H. Rose, R. Johnson (Manager), E. Hanna (Manager), C. Shankweiler (Scorekeeper.)

We Make a Hit

Once again Schwenksville High's Bluebirds completed a rather successful season. They did this by winning three games out of a total of six. Leading the team in hitting were "Bob" Gaugler, followed by "Ron" Young and "Don" Freier.

Although the '58 season had only six games, this year's season has twelve, and Coach Hader is looking forward to a favorable league standing. Returning this year to the squad are "Bob" Gaugler, "Ron" Young, "Jack" McCahan, Wayne Kraemer, "Joe" Stewart, and "Don" Freier.

S.H.S.		Opponents
2	Collegeville-Trappe	7
8	Pottsgrove	4
2	Owen J. Roberts	6
1	Collegeville-Trappe	6
10	Pottsgrove	1
7	Owen J. Roberts	3

Seniors in a "gag" shot. *Left to Right:* R. Gaugler, R. Young, W. Kraemer, J. McCahan, D. Freier, J. Stewart, E. Redcay.

It's a base hit for "Ron" Young in the Pottsgrove game.

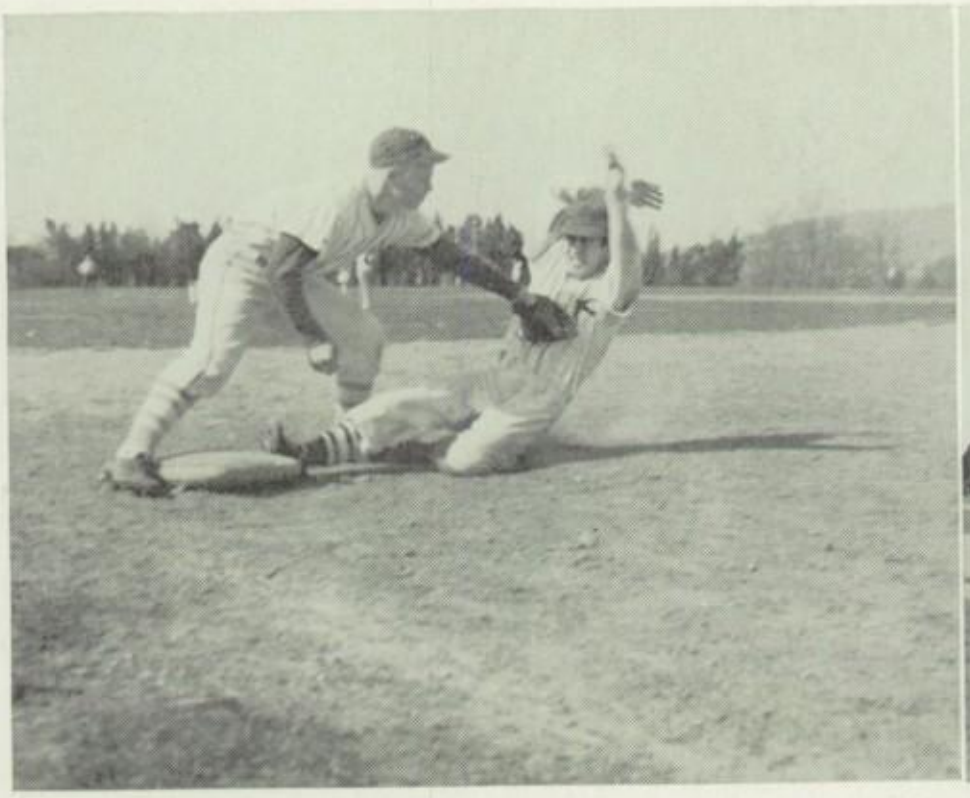

"Gene" Redcay tags "Joe" Stewart "out" in a slide to third.

"Joe" Stewart "warms up" before going to the plate.

"Gene" Redcay bats in a "pepper game" with J. McCahan, R. Gaugler, and J. Stewart.

"Jack" McCahan catches a high ball in the outfield.

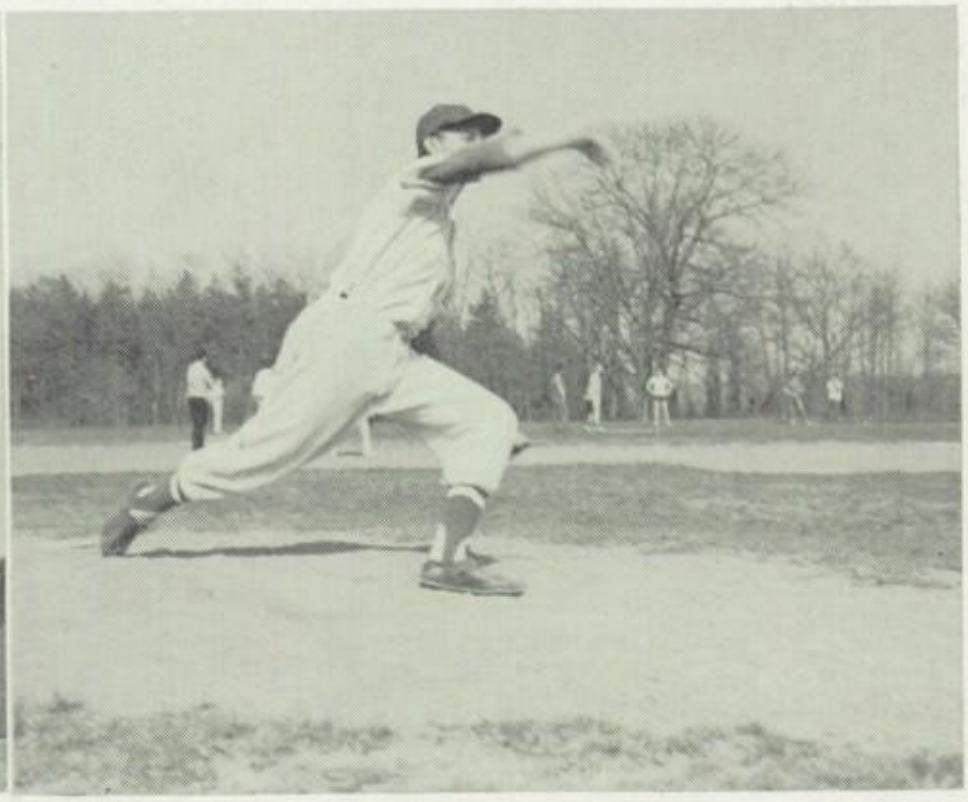

Pitcher, "Bob" Gaugler, demonstrates his stance.

Patron List

"Patsy" Beck
Mr. and Mrs. Harold Schuchert
F. J. Schlick, Jr.
Bob's Market, Spring Mount, Penna.
Haney's Garage, Spring Mount, Penna.
"Dick" Zach, Bus Driver
Sell Brothers, Royersford, Penna.
Mr. and Mrs. Wilmer Fulmer
"Mammy" and "Pappy" Long, Spring Mount, Penna.
Mr. and Mrs. T. R. Larson
"Eddie" Hanna
Mr. and Mrs. Robert M. Famous
Rahns Construction Material
Rahns Grille
Rahns Sunoco Station
Rahns Auto Sales
Rob's Garage
John Klein
Dr. Frank Blauhut
Lin and Els Luncheonette
Virginia Haley
Kulps Market
"Howie" Gibbons
Carol Witherow
"Skip" Kirkner
Shellenberger's Bakery
Grace Badman, Beauty Shoppe
Mr. and Mrs. Earl L. Arnold
"Follow Schwenksville in the *Schwenksville Item*"
Schwenksville Market
Mrs. D. W. Shaffer
"Mike" Hader
Miss Phyllis App
Mr. and Mrs. Charles R. Steitz, Jr.
Mr. Robinson
Mr. and Mrs. Alden Biely
Mr. Joseph High
Mr. and Mrs. John D. Levengood
"Larry" and Carol
Carole Smith
Lyle and Lorraine
Mr. and Mrs. Paul Huber
"Tootie" and "Johnny"
Melody Luncheonette
Saylor's Auto Repair
Legler Chevrolet
Lin and Els Luncheonette
Harman's Store
Mrs. Elmer Boohar
Mr. and Mrs. Fowler Strang
Mr. and Mrs. Stephen Tarczenski
"Bill" Clossin
Mr. and Mrs. Thomas P. Henry
"Bob" McCahan
Parent-Teachers Association
Mr. George Romasco
"Marge" Barron
Nancy and "Jack"
Ira's Shoe Repair
"Pop" Johnson
Bardsley's Linoleum
Leroy's Cleaners and Shirt Laundry
Mr. and Mrs. Oscar Vogt
Schmoyer's Lumber Co.
Ruth's Gift Shop
Esso Station
Horologist
"Kathye" Garrell and Her Rhythm Boys
"Jock", '62
Axsmith Accordion Studio
Mr. and Mrs. "Don" Garrell
A friend
Hockl's Barber Shop, Schwenksville, Pa.
Renningers
Kratz's Hardware Store
Mr. and Mrs. J. H. Chittick
"Dan" and Blanche Allen
Mr. and Mrs. Robert Richards
"Bill" Coyle
"Sally" Zaengle
Myrtle R. Zaengle
"Pat" and Harry
Mr. and Mrs. Richard E. Fulton
Mr. and Mrs. Earl W. Stahl
Mr. and Mrs. John W. Preston
Mr. and Mrs. William Gaugler, Sr.
Mr. and Mrs. John H. Kraft
Mr. and Mrs. S. J. Murphy
Catherine V. Murphy
Mr. and Mrs. Lloyd Meyers
Mr. and Mrs. Joseph E. Hayes
Mr. and Mrs. Harold T. Smith
Rahn's Store, Rahns, Penna.
Mr. and Mrs. John R. Resetar
"Jim" and "Kathie"
Visit Graterford Barber and Beauty Shop
Mr. and Mrs. Joseph Summers
"Ginnie" Stover
"Dee", Anne and "Chicken"
"Hank," "Gene" and "Bob"
Coover's Garage
Lower Fredrick Fire Co.
Robert E. Little
O'Briens Bar and Restaurant
Walkers Garage, "Winnie" and "Bill" Walker
The Powder Puff
Justice of the Peace Hayes
Lester F. Fryer, Electrical Contractor
Julius J. Ziletti, Building Contractor
Mr. and Mrs. Thomas J. Golden
Anne and "Ed"
Mr. and Mrs. "Fred" Shankweiler
Compliments of Lin and Els
Kermit and Carol
"Connie" Beals
Donna and Carol
Helen A. Young
Mr. and Mrs. Robert W. Cope
Esther Cope
Anne Cope
Mr. and Mrs. Louis F. Hufnagle
Mr. and Mrs. Warren L. Wismer
Linda Barron

PRINTED AND SERVICED BY
THE KUTZTOWN PUBLISHING CO.
KUTZTOWN, PA.